1962

WAK-IGH-AN

Digitized by the Internet Archive
in 2019 with funding from
North Carolina Digital Heritage Center

https://archive.org/details/wakighan19621962wake

A Journey Through Wakelon School

Annual Staff

Editor
JUDIE TEMPLE

Business Manager
BETSY ALFORD

Co-Editor - BETTY BUNN
Co-Business Manager - - - - - - - - - - - - - - - JANE IHRIE
Sophomore Representatives - - - - - - - - - - - - ANN DAVIS
FRANCES KIMBALL
Freshman Representatives - - - - - - - - - - - - - - TIM GAY
TIM HOLMES
Typists - MICKEY HINTON
KAY PIPPIN
Sponsors - - - - - - - - - - - - - - - - - - MISS LAURA B. GAY
MRS. DORIS H. PRIVETTE

ADMINISTRATION

Dear Students:

Sometime ago I saw the formula - opportunity plus a program equals reality. This formula holds true for those responsible for the production of this yearbook. They saw the opportunity, planned a program, and now realize one of the outstanding yearbooks of Wakelon High. I have observed many of the fine characteristics of your work and congratulate you.

For members of the graduating class this yearbook will be a record that will keep alive forever memories of friends, happy days, and the Halls of Learning of Wakelon High. To others it will be a step of progress toward your goal of self development. My best wishes are with you all.

Sincerely,

C. V. Tart

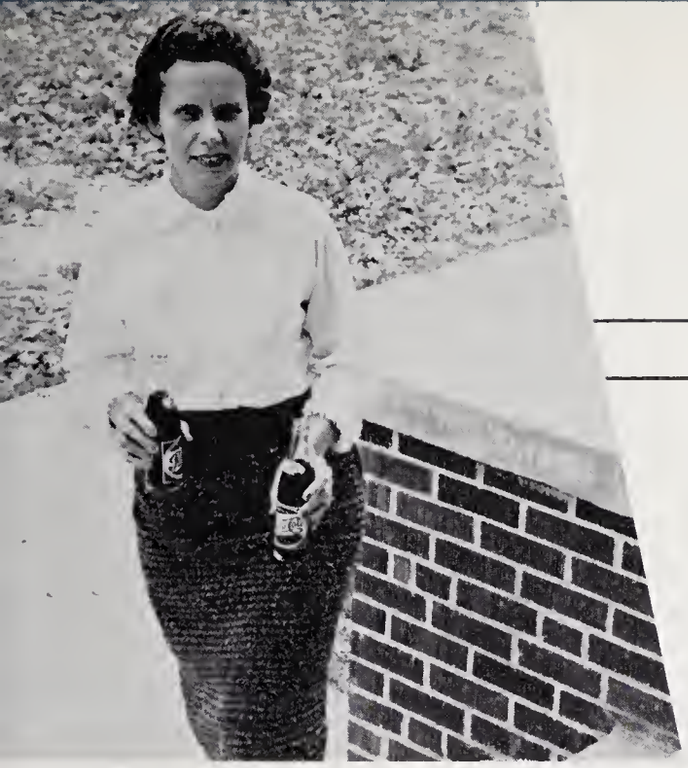

MRS. MARGARET BOWLING
School Secretary

MRS. ELIZABETH ELLETT
Administrative Assistant

MISS LAURA B. GAY
Guidance Counselor

High School Faculty

MRS. LOUISE YERT
B.S. - Science - Math

MRS. ANN STRICKLAND
Math - Phys. Ed. - A.B.

MRS. DORIS PRIVETTE
Bus. Education - A.B. - M.Ed.

MRS. CAROL STANLEY
Science - B.S.

MR. HAYWOOD ROEBUCK
Eng. - Soc. Studies - B.S.

MRS. MARY SEAGO
English - A.B.

MISS MARY PALMER
Home Ec. - B.S.

MR. MAURICE CHAPMAN
Soc. Studies - Phys. Ed. - B.S.

MRS. PAULETTE PUGH
Public Music - B.M.

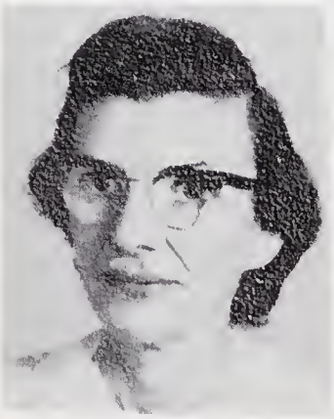

MRS. MADYLINE PIPPIN
B.S. - Librarian

MRS. BESSIE SMITH
M.A. - A.B.
English - French

MRS. FRANCES HILLBURN
B.S. - Band

Picture Not Available

MR. WILLIAM TURNER
B.S. - Agriculture

SENIORS

Class Officers

PRESIDENT - Jimmy Perry

VICE PRESIDENT - Waddell Gay

SECRETARY - Elaine Doyle

TREASURER - Joe Green

BETSY WARREN ALFORD

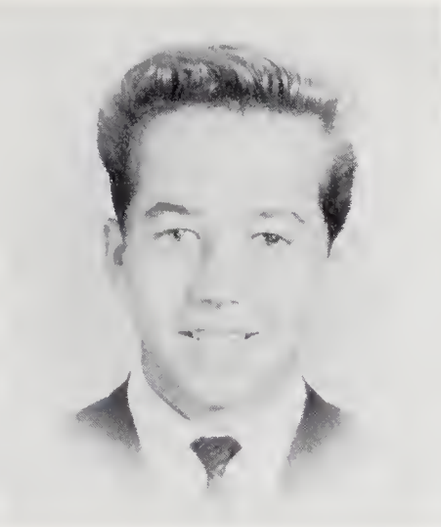

JAMES H. ALFORD

JUDY CAROL ALFORD

JOAN ELIZABETH ALLEN

VIVIAN PRISCILLA BERCIK

LINDA FAYE BOYETTE

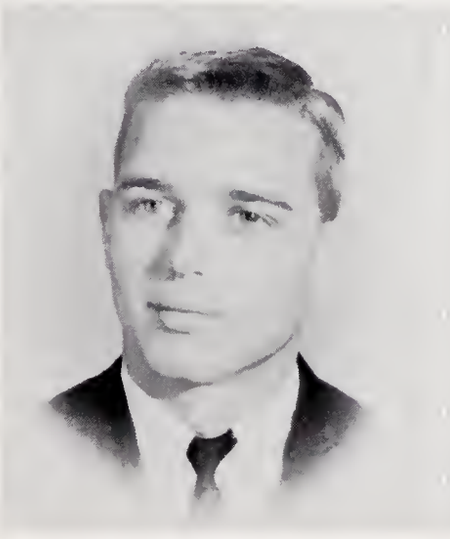

RALPH LENWOOD BOYKIN

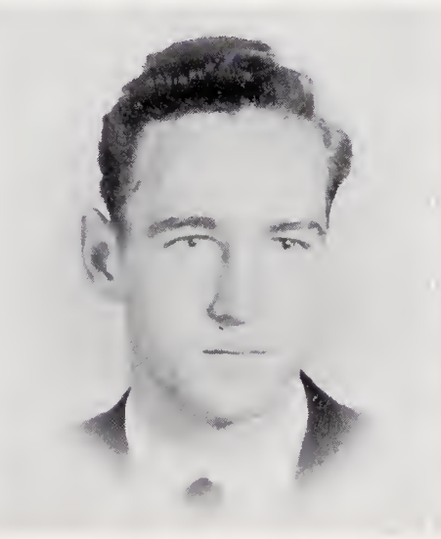

BRUCE A. BRANTLEY

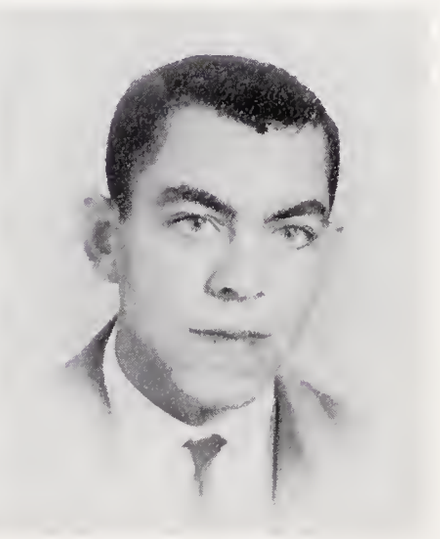

CHESTER AUTHER
BRAYBOY, JR.

LOIS FAYE BRAYBOY

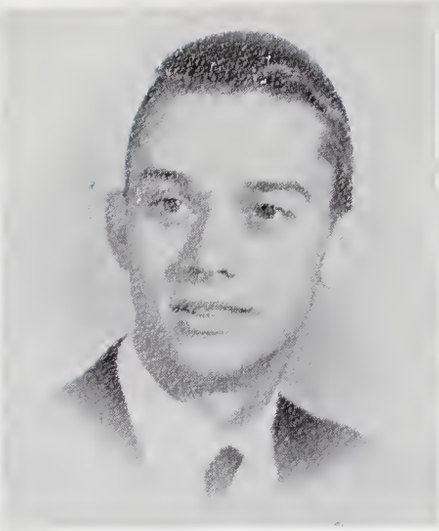

RALPH HUGH BUNN, JR.

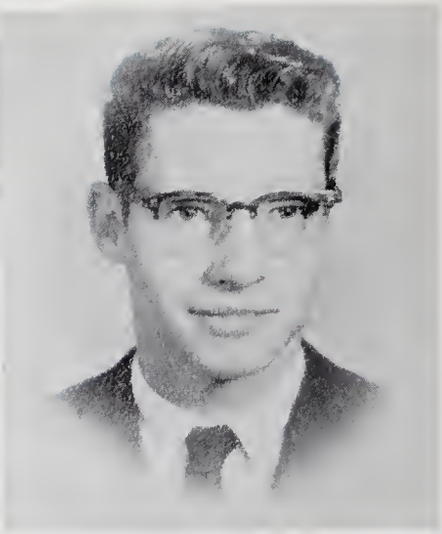

DONALD BARRY CHAMBLEE

LOIS DIANA CHAMBLEE

JOYCE LYNN CHAPMAN

FREDDIE GENELL CLARK

CONNIE KAYE COOKE

BARBARA CAROL CROOM

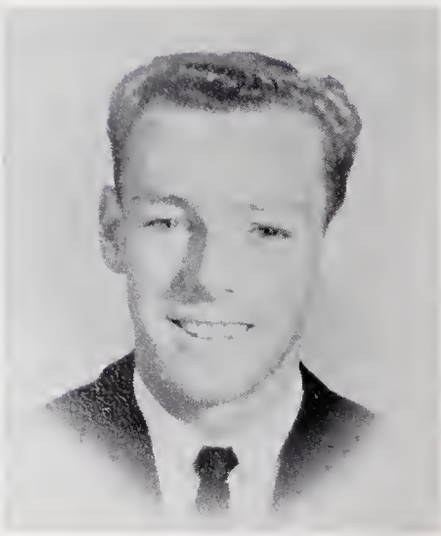

CHARLES DENNIS DEBNAM

BETTY JEANETTE DENTON

MARGARET ELAINE DOYLE

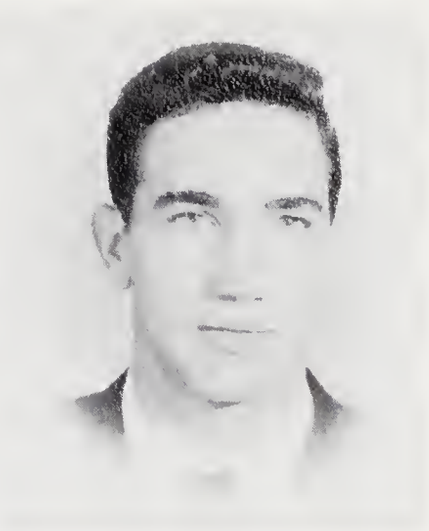

RONALD EDWARD DRIVER

JOHN CLAUDIE DUKE, JR.

LAURIE GWENDOLYN EDWARDS

BARBARA NELL FOWLER

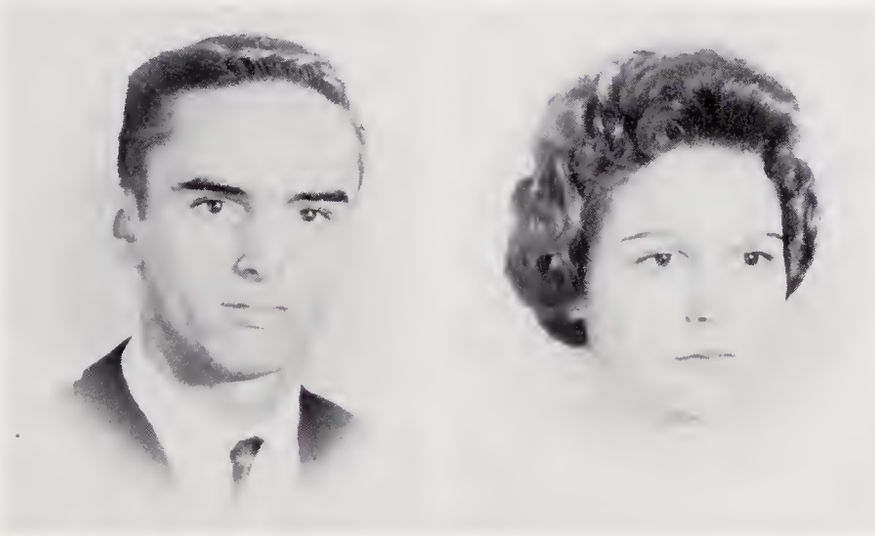

DOUGLAS CARLEY FOWLER

MARY SUE GAINEY

ROSE CAROL GAY

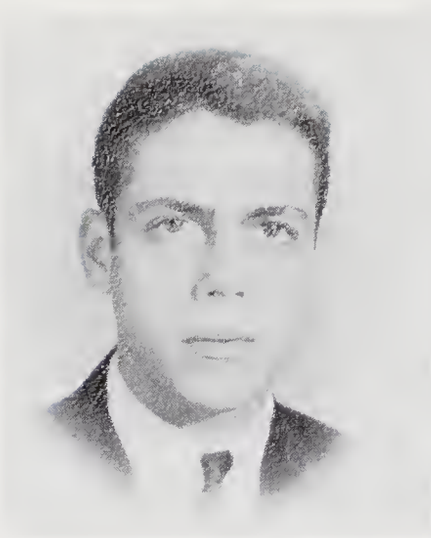

WILLIFORD WADDELL GAY

JOSEPH ALLEN GREEN

THOMAS M. HARWARD, JR.

CAROLYN FAYE HICKS

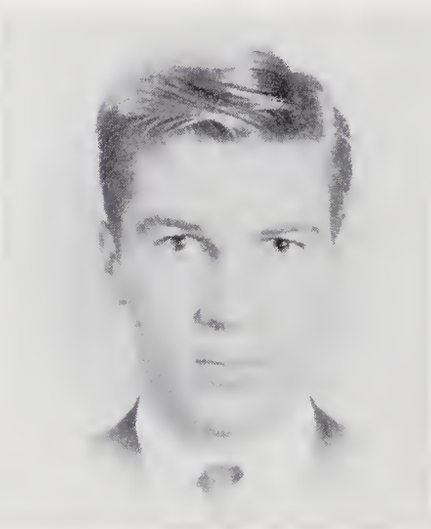

MICKEY GLENN HINTON

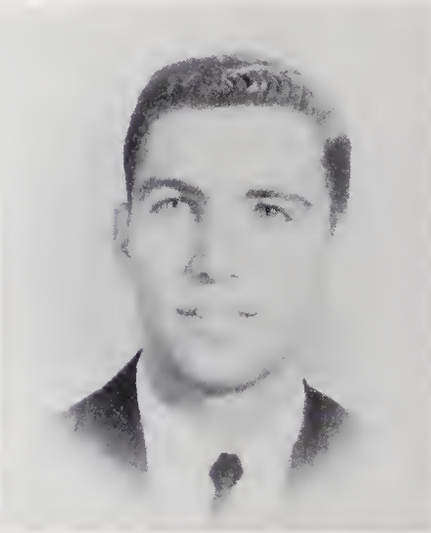

JAMES TAZE JOHNSON, JR.

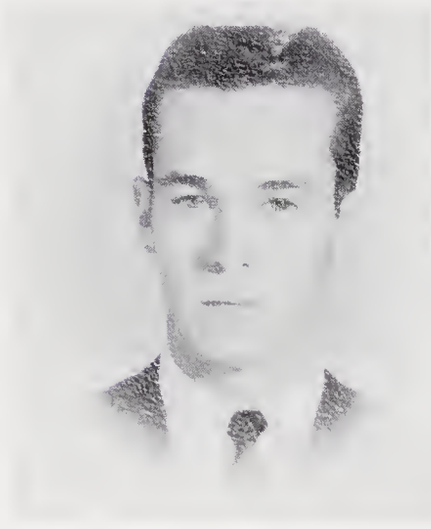

THURMAN RAY JOHNSON

BETTY RUTH JONES

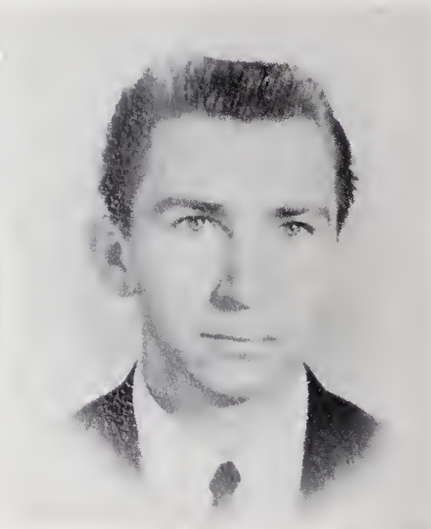

CHARLES WESLEY LONG

CONNIE ROSE MARTIN

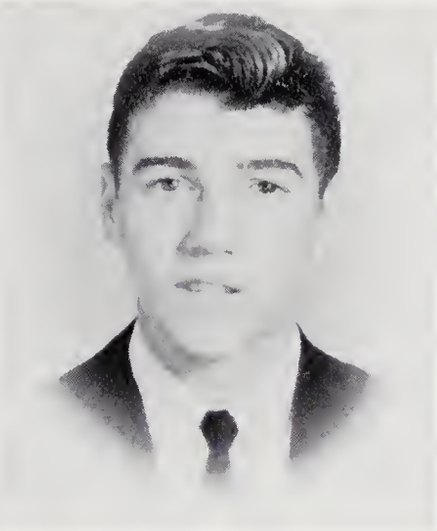

BRUCE MASON

MYRTLE ANN MAYES

PHYLLIS ANN PARRISH

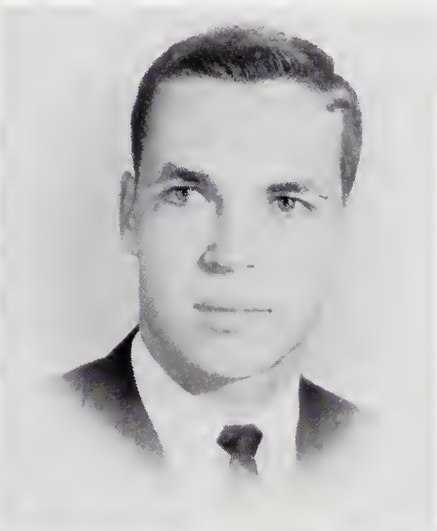

MICHAEL LEE PEARCE

BETTY PENNY

BARBARA JEAN PERRY

CAROLYN EUGENIA PERRY

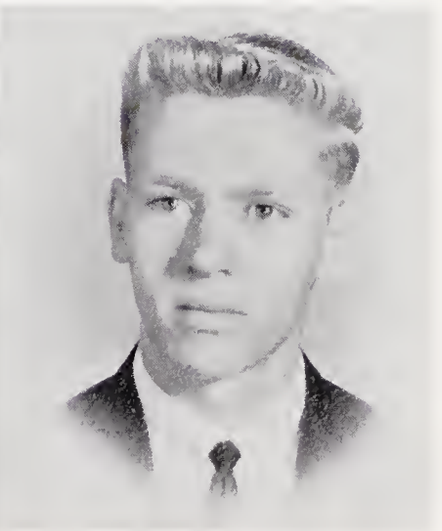

JIMMY W. PERRY

ROY DAVIS PERRY

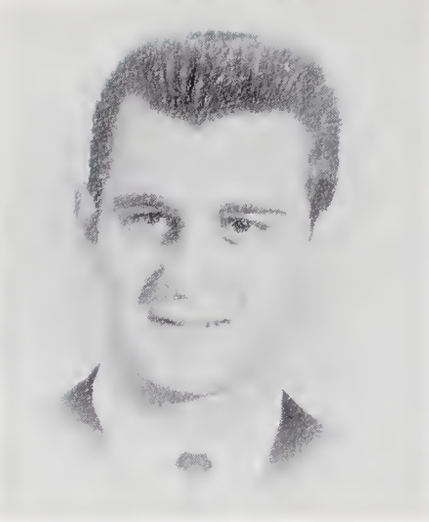

TOMMY PROCTOR PHILLIPS

SANDRA KAY PIPPIN

BARBARA NELL PRICE

CONNIE LEE ROGERS

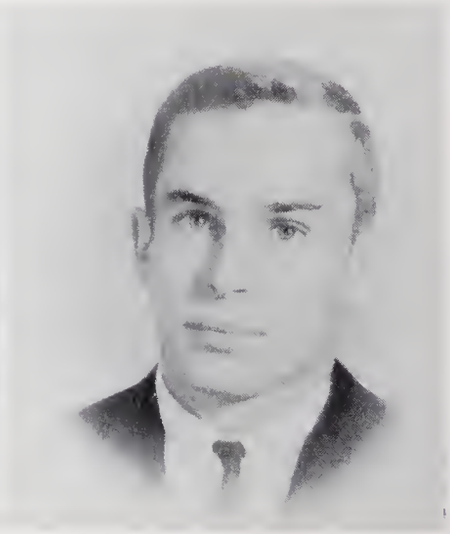

JOSEPH ROBERT SAWYER, JR.

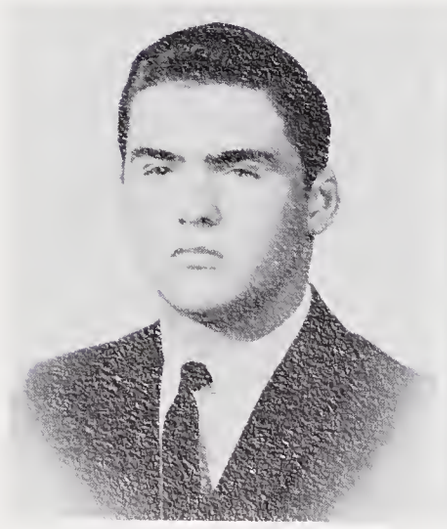

THOMAS WINGATE STRICKLAND

HILDA ROSE TEMPLE

JUDIE ALLISON TEMPLE

MARTHA GULLEY WATKINS

VANDA DORIS WINSTEAD

Mascots

WES LILES
Son of
Mr. and Mrs. Lawrence Liles

BETSY ROSS EDDINS
Daughter of
Mr. and Mrs. Bobby Ross Eddins

BETSY ALFORD

Basketball 1, 2; Winner of World Peace Contest 3; Alternate for Girls' State 3; Debating Team 2, 3; Local and District Science Fair 2, 3; Marshal 3; Senior Play 4; Waitress for Jr.-Sr. Banquet; Majorette 1, 2, 3, 4; Class Officer 1; National Honor Society 2, 3, 4; Vice President 4; Beta Club 3, 4; President 4; Science Club 2, 3; Secretary 3; Library Club 1, 2; Choral 1, 4; Bus. Mgr. Annual 4.

JIMMY ALFORD

Science Club 1, 2, 3; FFA 1, 2, 3, 4; Officer 1; Shop 3; Basketball 1; Track 1; Baseball 1, 2; Intramural Sports 1, 2, 3, 4; Library Club 1; Language 1.

JUDY ALFORD

FHA 3, 4; FTA 1, 2, 3; Library Club 1, 2; Science Club 1.

JOAN ALLEN

FHA 2, 4; Science Club 1; Library 1, 3; Journalism Club 4; Glee Club 1.

PRISCILLA BERCIK

Superlative 4; Debate Team 2, 3, 4; Nat'l Honor Society 2, 3, 4; Officer 3; Class Officer 3; Girls' State Delegate 3; Winner 1961 Girls' State Essay Contest 3; World Peace Essay Contest Winner 2; Beta Club 2, 3, 4; Officer 4, County Officer 4; District Science Fair 1; Science Club 1; Officer 1; Journalism Club, Co-Editor of "Bulldog Barks" 4; DAR Good Citizen 4; Homecoming Candidate 3; Student Council 1, 2; Officer 2, County Officer 2; Chief Marshal 3.

LINDA BOYETTE

Library Club 1; Science Club 1, 2, 4; Monogram Club 2, 3, 4; FHA 4; Basketball 1, 2, 3, 4; Superlative 4; Language Club 1; Winner in Local Science Fair 1; Student Council 3.

BRUCE BRANTLEY

Science Club 1, 2, 3; FFA 1, 2, 3; Officer 1, 4; Shop 3; Monogram Club 1, 2, 3; Baseball 2, 4; Track 1; Basketball 1, 2, 3; Intramural Sports 1, 2, 3, 4; Library Club 2.

LOIS BRAYBOY

Basketball 1, 3, 4; Library Club 2, 3, 4; FHA 1, 2, 3, 4; Glee Club 1; Monogram Club 1.

BUNNY BUNN

Library Club 1, 2; Language 1; Science Club 1, 2, 3, 4; Officer 2, 3; President 4; Science Fair Winner 1, 2; Jr. and Sr. Play.

BARRY CHAMBLEE

FFA 1, 2, 3; Library 1; Science 1, 2.

DIANA CHAMBLEE

Glee Club 1; Monogram 1, 2, 3, 4; Library Club 1, 2; Reporter; Language Club 1; FTA 1; Homecoming Court 1; Cheerleader 1, 2, 3, 4; Science Club 2, 3; FHA 3, 4; Superlative 4; Jr. Play 3.

JOYCE CHAPMAN

Future Teacher 1; Monogram Club 1, 2, 3, 4; Basketball 1, 2, 3, 4; Superlative 4; Jr. Play 3; Homecoming Court 2; FHA 4; Waitress 2; Debate Alternate 2; Beta Club 2, 3, 4; National Honor Society 3, 4; Class Officer 1; Public Speaking 2; Marshal 3.

CONNIE COOKE

Head Waitress Jr.-Sr. 2; Cheerleader 1, 2, 3, 4; Homecoming Queen 4; National Honor Society 2, 3, 4; Officer 4; Jr. Play; Student Council 1, 2, 4; Class Officer 1, 2; Monogram Club 2, 3, 4; Library Club 1; Science Club 1; Language Club 1; FHA 3, 4.

BARBARA CROOM

Basketball 1, 2, 3, 4; Science Club 1, 2; Library Club 1; Cheerleader 1; Monogram Club 2, 3, 4; Language Club 1; National Honor Society 2, 3, 4; FTA 4; FHA 4.

DENNIS DEBNAM

FFA 1, 3, 4; Science Club 1, 2; Library Club 1; Monogram Club 2, 3, 4; Basketball 1, 2, 3, 4.

JEANETTE DENTON

FHA 1, 2, 4; Library Club 1, 3; Glee Club 1; Journalism Club 4.

ELAINE DOYLE

Class Officer 2, 3, 4; President 3; Student Council 1, 2; Language Club 1; Science Club 1, 2; Beta Club 2, 3, 4; National Honor Society 2, 3, 4; Officer 3, President 4; Marshal 3; Basketball 1, 2; Monogram Club 2; Majorette 1, 2, 3, 4; Alternate to Girls' State 3; FHA 4; Choral Club 1, 4.

EDDIE DRIVER

FFA 1, 2, 3, 4; Treasurer 4; President of Ag. Dept.; Jr. Sr. Waiter 2; Junior Play 3; Superlative 4; Monogram 4; Basketball 1, 4; Science Club 1, 2.

CLAUDIE DUKE

Baseball 1; Science Club 1, 2; FFA 1, 2, 3.

GWENDOLYN EDWARDS

FHA 1, 2, 4; Library Club 1, 2, 3, 4; Glee Club 1; National Honor Society 2, 3, 4; Library Assistant 1, 2, 3, 4.

BARBARA FOWLER

FHA 1, 2, 3, 4; Library 1, 2.

DOUGLAS FOWLER

Library Club 1; Monogram Club 2, 3, 4; Football 2, 4; FFA 4; Junior Play 3; Band 1, 2, 3, 4.

SUE GAINEY

Language Club 1; Library Club 1; Science Club 1; FTA 1, 2, 4; FHA 2, 3, 4; Glee Club 1; Basketball 1, 2, 3, 4; Monogram Club 1, 2, 3, 4; Debating Team - Alt. 2; Publications - Circulation Mgr.; Journalism Club 4; Business Mgr.; Senior Play; Majorette 1, 2, 3, 4.

CAROL GAY

Student Council; Officer 1; Language Club 1; Science Club 1; Beta Club 2, 3, 4; Officer 3, 4; National Honor Society 2, 3, 4; Glee Club 1, 4; FHA 4; Freshman Class Favorite; Jr. Sr. Waitress; Jr. and Sr. Play; Marshal 3; Majorette 1, 2, 3, 4; Basketball 1.

WADDELL GAY

Monogram Club 1, 2, 3, 4; President 4; Delegate to Boys' State 3; Waiter 2; Marshal 3; Class Officer 4; Beta Club 2, 3, 4; National Honor Society 3, 4; Science Club 1, 2; World Peace Speaking Contest; Basketball 1, 2, 3, 4; Superlatives; FFA 1; Student Council 3.

JOE GREEN

FFA 1, 2, 3; Officer 2, President 3; Basketball 1, 2; Baseball 1, 4; Library 1, 2; National Honor Society 2, 3, 4; Alternate to Boys' State; Science Club 1; Class Officer 1, 3, 4; Band 1, 2, 3, 4; Bus Driver 3, 4.

TIM HARWARD

FFA 4; Science Club 1, 2, 3, 4; Library Club 1, 2; Monogram Club 4; Junior Play 3; Mgr. Basketball Team 3; Basketball 1; Local Science Fair Winner 2.

CAROLYN HICKS

FHA 1, 2, 3, 4; FTA 1; Language Club 1; Glee Club 1; Library Club 1, 2; Science Club 1, 2.

MICKEY HINTON

Science Club 1, 2, 3; Library Club 1; Language Club 1; Beta Club 2, 3, 4; National Honor Society 2, 3, 4; World Peace Speaking Contest 3; Alternate - Boys' State; Debating Team 4; Alt. 3; Marshal 3; Sr. and Jr. Play; Drum Major 1, 2, 3, 4; Most Outstanding Drum Major, Cary Band Day; Choral 1, 4; President 4; Annual Staff - Typist 4; Superlative 4.

JIMMY JOHNSON

Future Farmers of America 3, 4; Future Farmers of America Officer 4; Basketball 1, 2; Science Club 2; Bus Driver 3, 4; Senior Superlative 4; Baseball 1.

THURMAN JOHNSON

FFA 1, 2, 3, 4; FHA "Beau"; Basketball 1; Monogram Club 1; Waiter Jr. Sr. 2; Science Club 1, 2; Senior Play 4.

BETTY RUTH JONES

Basketball 4; Monogram Club 4; Homecoming Maid of Honor 4; Cheerleader 2; FHA 1, 2, 3, 4; Songleader 3, 4; 4-H 1, 2, 3, 4; Library Club 2; Glee Club 1, 2.

CONNIE MARTIN

Glee Club 1, 2, 4; FHA 2, 4; Language 1, 2; Library Club 2; Junior and Senior Play; Majorette 4; Science Club 1, 2; Basketball 1, 3, 4; Monogram Club 1, 2, 4.

BRUCE MASON

FFA 1, 2, 3, 4; Library Club 1; Science Club 1, 2; Bus Driver.

ANN MAYES

FHA 1, 2, 3, 4; Library Club 1, 2; Library Club Librarian 1; Science Club 1.

PHYLLIS PARRISH

Glee Club 1, 2, 4; Science 1, 2; 4-H 1; FTA 1, 2, 3, 4; Majorette 1, 2, 3, 4; Language Club 1; Basketball 1; Jr. Play 3; Journalism Club Typist 4; Library 1.

MICHAEL PEARCE

Science Club 1; Library Club 1, 2, 3; Monogram Club 1, 2, 3; FFA 4; Waiter Jr.-Sr. Banquet; President Homeroom Class 3; Football 1, 2, 3, 4; First String All-Conference Football Team Junior and Senior Year; Superlative 4.

BETTY PENNY

Library Club 1, 2; FHA 1, 2, 3, 4; Parliamentarian; Science Club 1, 2; Glee Club 1.

BARBARA PERRY

FHA 1, 2, 3, 4; Glee Club 1; 4-H 1; Library Club 2, 3.

GENE PERRY

Majorette 1, 2, 3; Head Majorette 4; Superlative 4; FTA 1; FHA 2, Vice President 3; President 4; Glee Club 1; Waitress Jr. -Sr.; Language Club 1.

JIMMY PERRY

Freshman Class President; Science Club 1, 2, 3; FFA 1, 4; Basketball 1, 2, 3, 4; Senior Class President; American Legion's Boys' State; National Honor Society 2, 3, 4; Beta Club 3, 4; Monogram Club 2, 3, 4; Bus Driver 4; Class Superlative; Vice Pres. Student Council 3; Sr. Representative Student Council; Head Waiter at Jr. -Sr.

ROY PERRY

FFA 1, 2; Science Club 1, 2.

TOMMY PHILLIPS

Band 1, 2, 3, 4; Journalism Club 2; Football 2; FFA 4.

KAY PIPPIN

Cheerleader 1, 2, 3, 4; Science Club 1; Library Club 1, 2; FTA 1, 2; FHA 3, 4; Monogram Club 2, 3, 4; Waitress at Jr. -Sr. Banquet 3; Annual Staff - Typist 4; Citizenship Award 2; Senior Play 4.

BARBARA PRICE

Library Club 1, 2; FHA 1, 2, 3, 4; Library Science 1.

CONNIE RODGERS

FHA 1, 2, 4; Library Club 1, 2, 3, 4; Glee Club 1; Library Assistant 1, 2, 3, 4.

BOBBY SAWYER

Football 1, 2, 3, 4; Captain 4; Student Council 4; President 4; Science Club 1, 2, 3, 4; Vice President 4; Monogram Club 1, 2, 3, 4; Junior and Senior Play; Science Fair Winner 1, 2, 3; Language Club 1; Track 1; Basketball 1; Superlative 4; Band 1, 2, 3.

JUDIE TEMPLE

FTA 1, 2, 3, 4; Officer 3, 4; Co-Officer 2, 3; Student Teacher 1, 2, 3, 4; National Honor Society 2, 3, 4; Beta Club 2, 3, 4; Library Club 1, 2; Science Club 1, 2; Monogram Club 2, 3, 4; Marshal 3; Girls' State Delegate 3; Cheerleader 1, 2, 3, 4; Head Cheerleader 4; Annual Staff 2, 3, 4; Editor 4; Junior Play 3; Senior Play 4; Superlatives 4; Choral Club 4; Class Officer 1, 2.

ROSE TEMPLE

Glee Club 1, 2, 4; FHA 3, 4; Library Club 1, 2; Science Club 1, 2, 4; Monogram Club 1, 2, 3, 4; Language Club 1; Cheerleader 1, 2, 3, 4; Junior and Senior Play.

MARTHA WATKINS

Library Club 1, 2, 3, 4; Officer 3, 4; Cheerleader 1, 2, 3, 4; Monogram Club 2, 3, 4; Science Club 1, 2, 3; Local Science Fair Winner 1, 2, 3; Language Club 1, 2; Glee Club 1; Senior Play.

VANDA WINSTEAD

FTA 1, 2, 3; Officer 2, 3; FHA 3, 4; Library Club 1, 2; Science Club 1, 2; Waitress at Junior-Senior Banquet; Secretary of Sophomore Class.

JUNIORS

Class Officers

PRESIDENT - Jesse Horton

VICE PRESIDENT - Donnie Perry

SECRETARY - Jane Ihrie

TREASURER - Tommy Wood

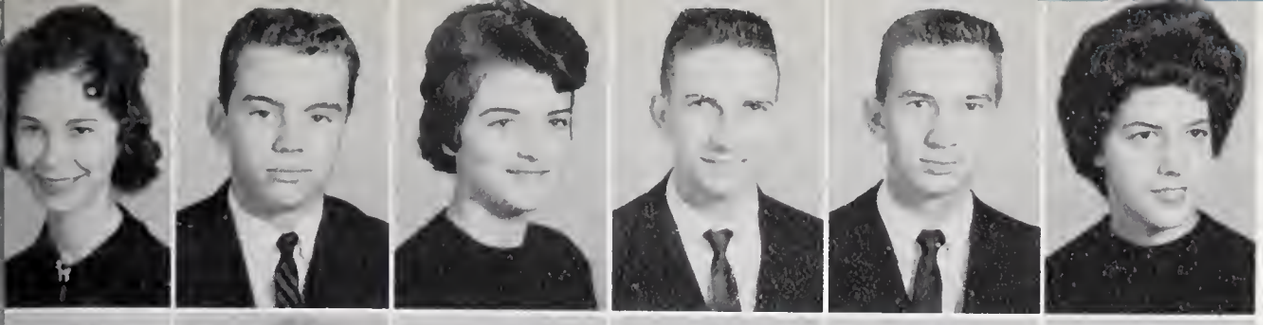

Janice Anderson
Henry Andrews
Carolyn Barnes
Eugene Blackley
Sammy Blackwell
Charlotte Bobbitt

Jimmy Boykin
Jo Ann Brantley
Arlene Bullock
Betty Bunn
Barbara Carlyle
Janice Carter

Durwood Chamblee
Jean Clark
Jo Ann Denton
Sandra Duke
Margaret Dunn
Freddy Ellington

Carolyn Finch
John Flood
Fred Flowers
Melvin Fowler
Sue Hillard
Donald Hocutt

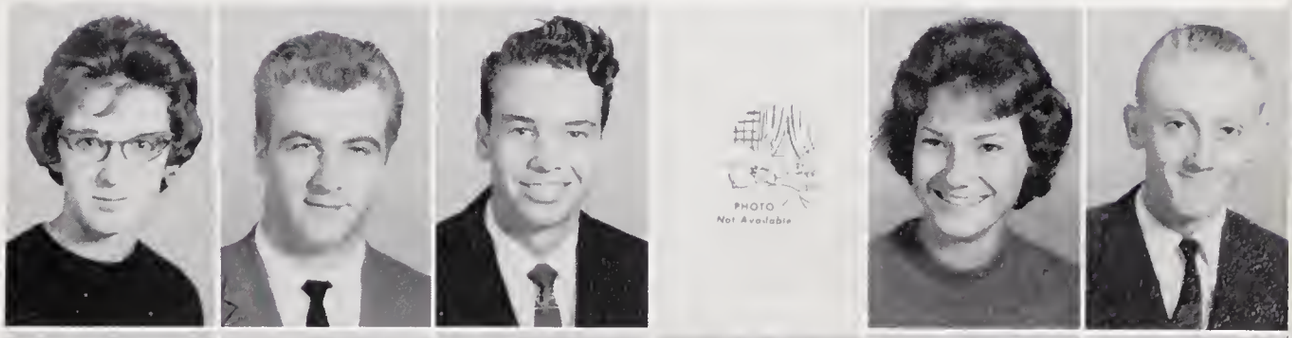

Lucy Hocutt
Randolph Hocutt
Charles Hood
Jesse Horton
Jane Ihrie
Earl Johnson

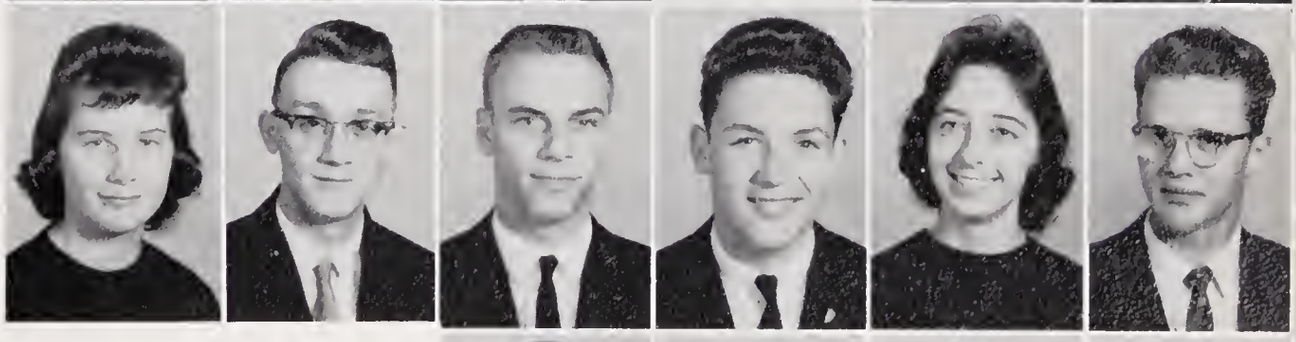

Linda Johnson
Hilda Jones
Richard Joyner
Millard King

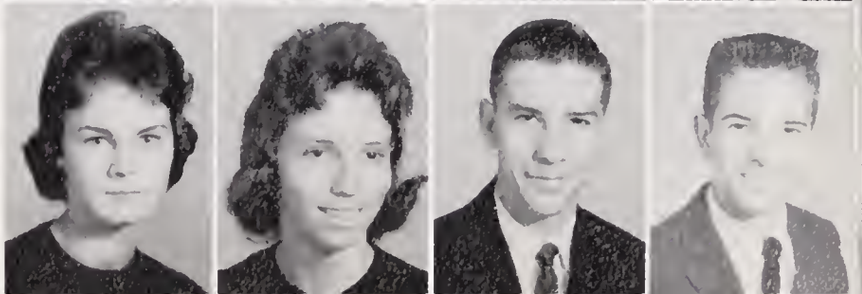

Anthony Laspina
Kay Liles
Marilyn Martin
Gloria Mason
Judy Moss

Milton Murphy
Donnie Nolan
Jimmy Parrish
Betty Perry
Donnie Perry

Douglas Perry
Geraline Perry
Sandra Perry
Theresa Perry
Ray Pittman

Donald Price
Philip Privette
Thomas Pulley
Carolyn Ray
Calvin Richardson

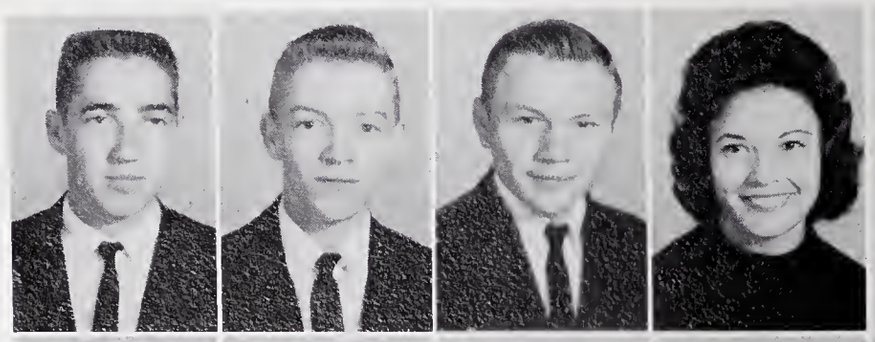

Marie Scarborough
Linda Smith
Patty Smith
Phil Wallace
Pat Wallace

Wayne Watkins
Tommy Whitley
Tommy Wood

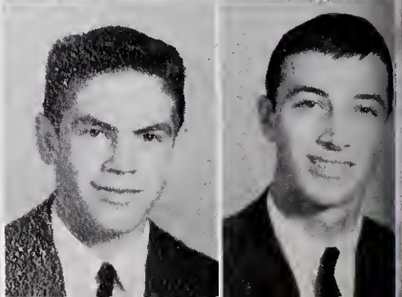

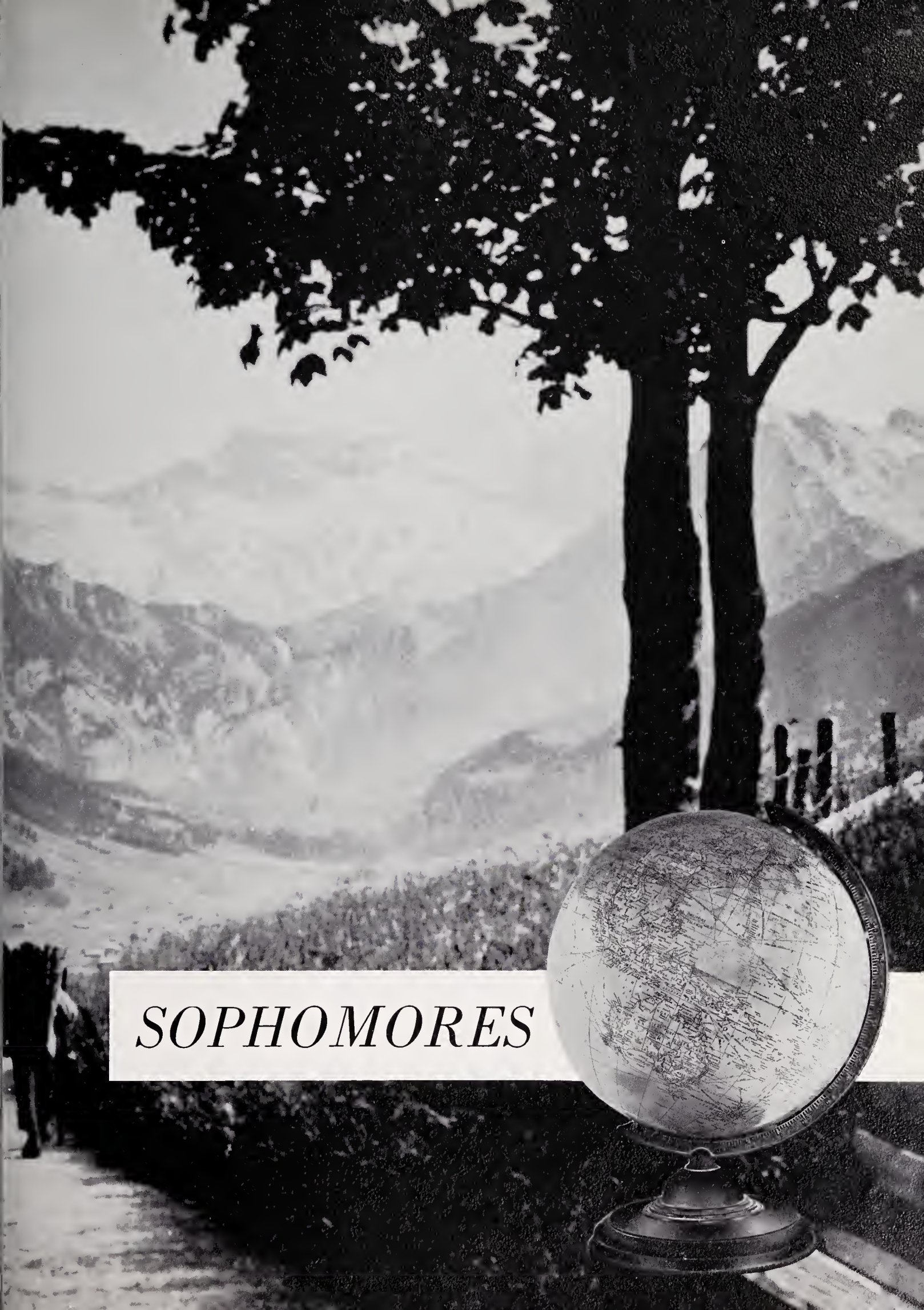

SOPHOMORES

Class Officers

PRESIDENT: Charles Collins
VICE PRESIDENT: Celia Hales
SECRETARY: Sandra Shoffner
TREASURER: Dwight Pearce

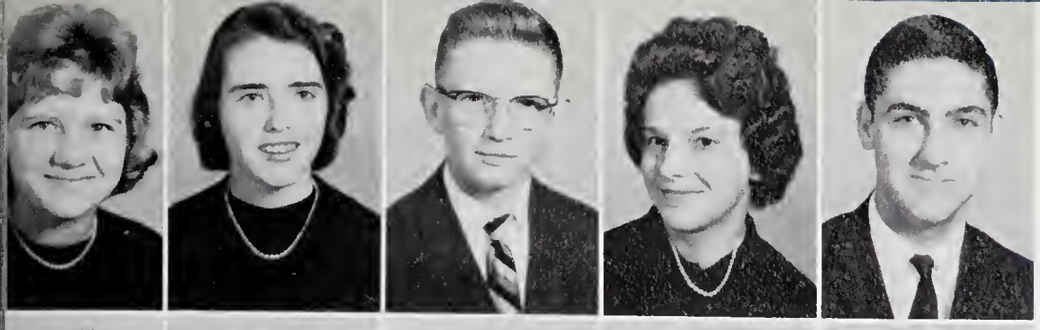

Sandra Alford
Sue Arnold
James Averette
Brenda Baker
Eddie Baker

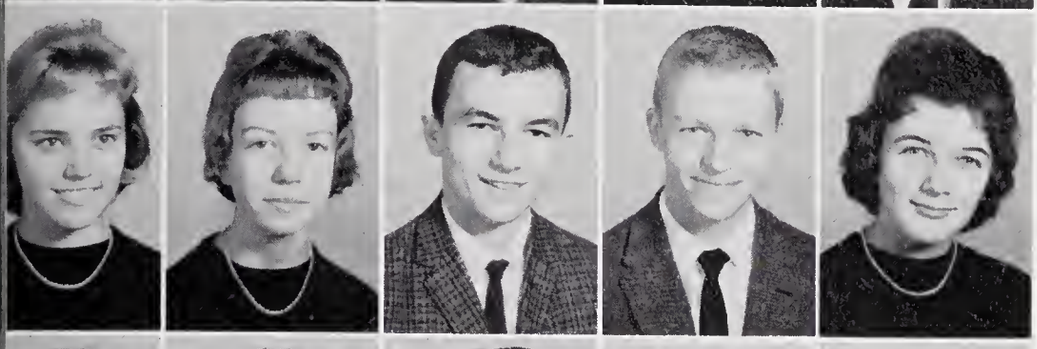

Joan Baker
Serena Baker
Bobby Barbour
Brooks Boykin
Charlotte Brannon

Annette Brantley
Judy Brantley
Gloria Bullock
George Byrd
Rod Carlyle

M. C. Carter
Charles Collins
Ellen Curtis
Jackie Currin
Ann Davis
Donna Denton

Cheryl Duke
Jerry Edwards
Warren Edwards
Floyd Farrington
Faye Fowler
Phillip Fowler

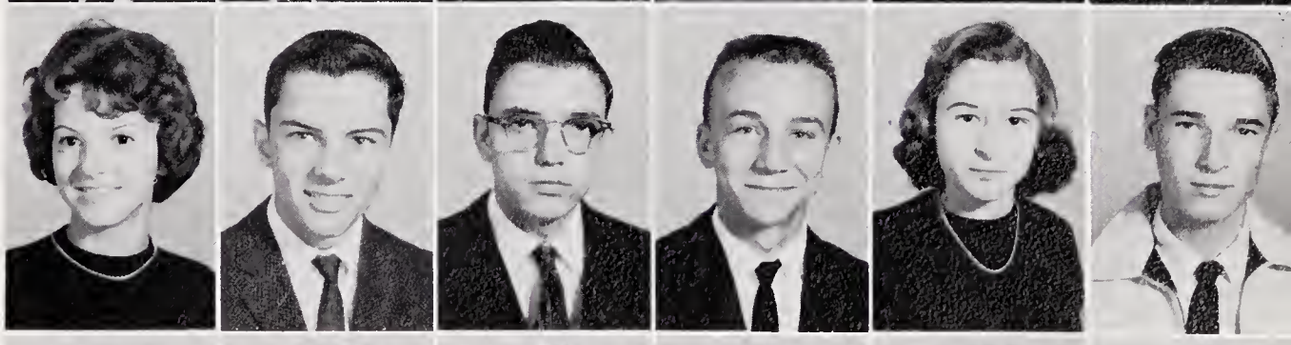

Wayne Gay
Celia Hales
Leslie Harris
Nora Harris
Georgia Hinton
Pou Ihrie

Frances Kimball
Mary King
Judy Lee
John Leffingwell
Rose Leonard

Linda Faye Liles
Lewis Liles
Alma Lockleair
Betsy Long
Katherine Long

Eugene Mangum
Mike McKagan
Jean Moss
Shirley Oakley
Dwight Pearce

Gale Pearce
Brenda Perry
Janice Perry
Larry Perry
Ronnie Perry

Sidney Perry
Peggy Phillips
Alton Price
Ann Privette
Charlotte Scarboro

Sandra Shoffner
Ben Stallings
Pansy Strickland
Vickie Tart
Carl Williams

FRESHMEN

Class Officers

PRESIDENT: Debbie Massey and Jean Sutton
VICE PRESIDENT: Linda Fathera and Vincent Rountree
SECRETARY: Tim Holmes
SECRETARY-TREASURER: Guy Massey

Willard Andrews
Brenda Arnold
Sandra Bissette
Sue Blackley
Jimmy Blackley

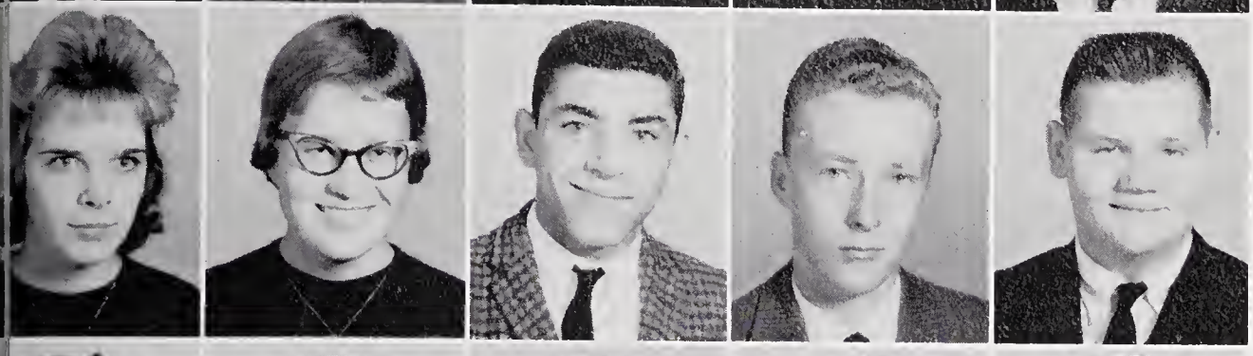

Judy Boykin
Patsy Braswell
Jerry Brayboy
Buddy Broughton
Larry Brown

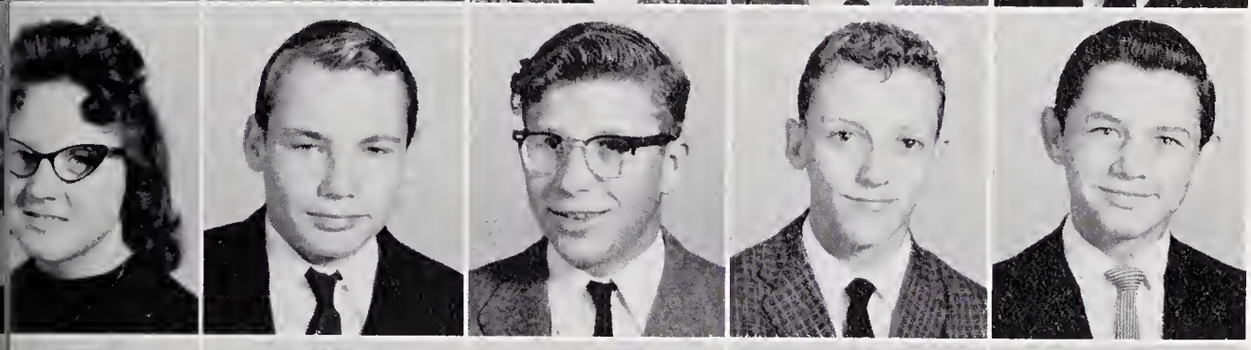

Pattie Sue Brown
Wallace Bunn
Wyatt Carroll
Eugene Carter
Jimmy Collins

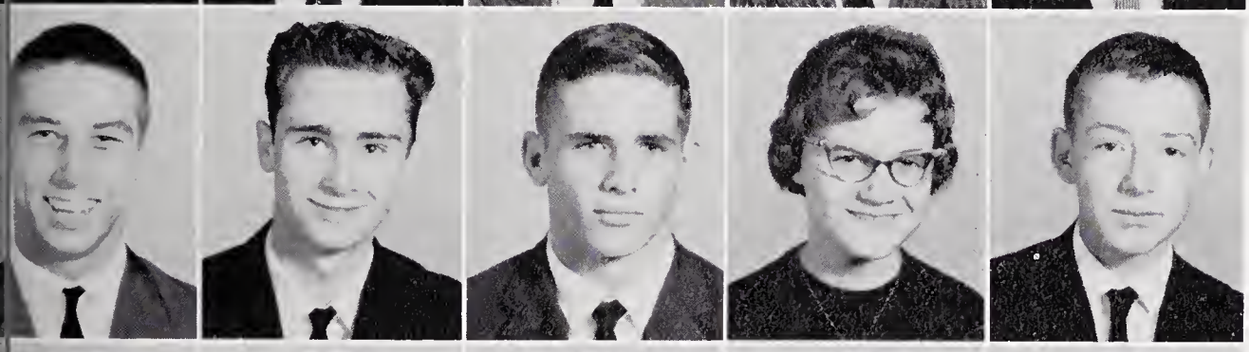

Randy Creech
Shelton Creech
Thurston Debnam
Andrea Eddins
Orman Ellington

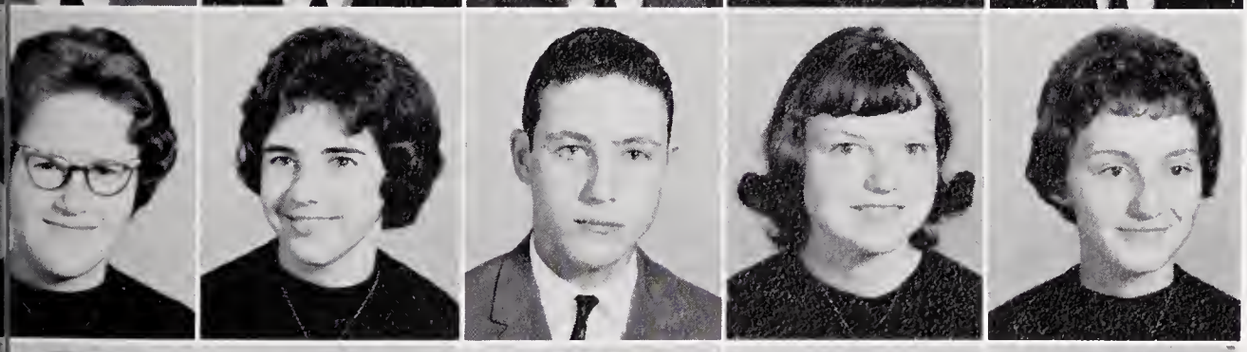

Lynda Fathera
Diane Fowler
Tim Gay
Linda Green
Janet Griswold

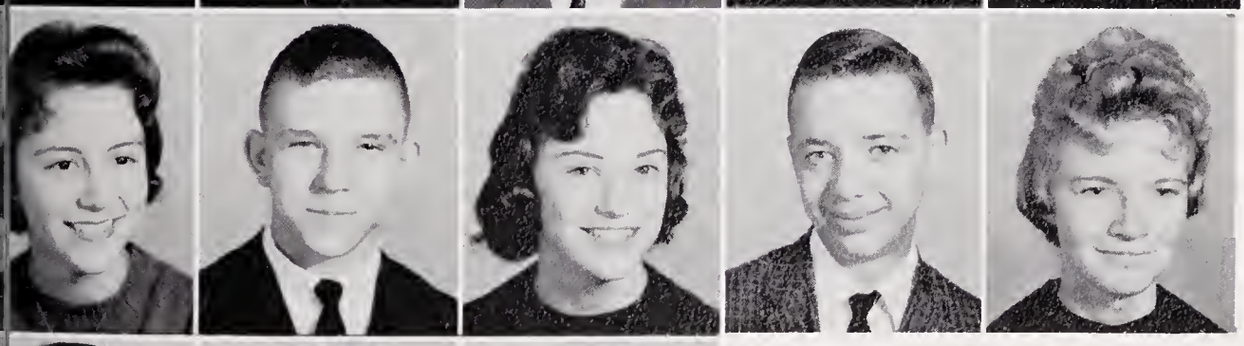

Patsy Hales
Tim Holmes
Angela Hood
Ralph Ihrie
Ellen Ingram

Wayne Jenkins
Phyllis Laspina
Lula Leonard

Phyllis Liles
Peggy Maiden
Debby Massey
Guy Massey
Dianne May

Rodney McNabb
Gerald Mitchell
Waddell Mitchell
Brenda Murray
Tommy Pate

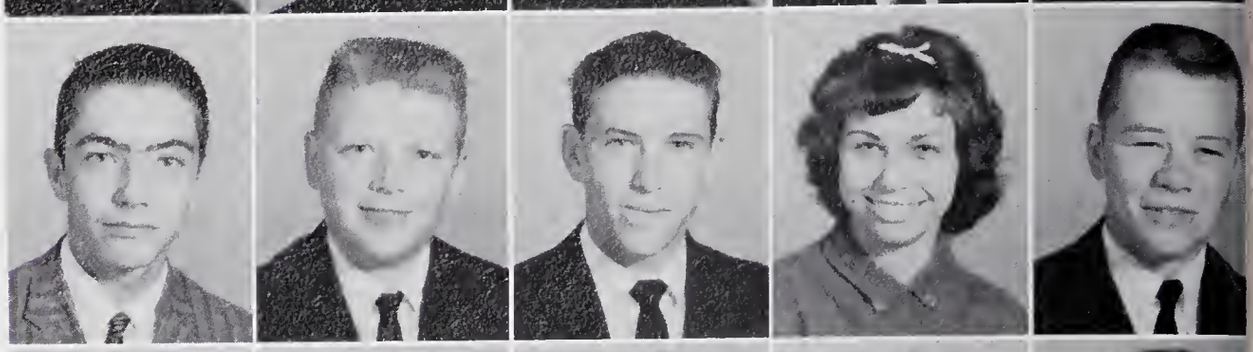

Leslie Patterson
Carolyn Pearce
Clyde Pearce
Hilary Pearce
Judy Pearce

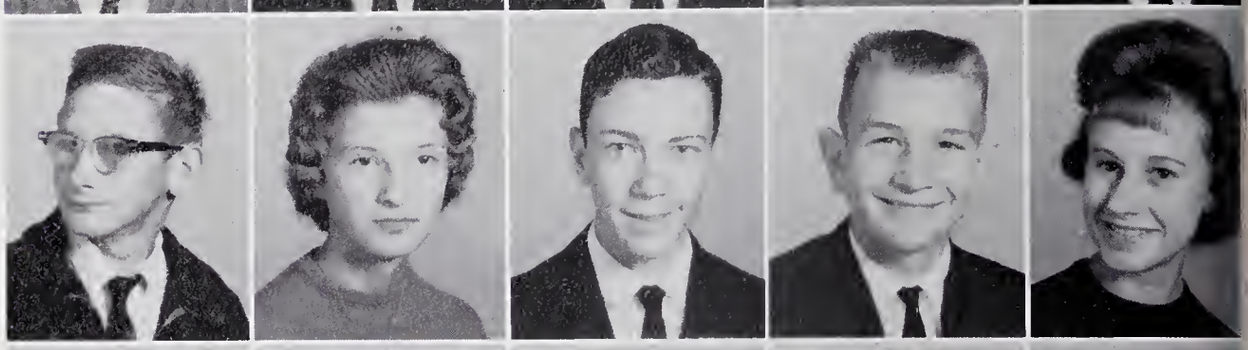

Connie Perry
Hulon Perry
Nancy Perry
Donald Phillips
Judy Price

Avon Privette
Angie Pulley
Charles Pulley
Bruce Richards
Tim Richardson

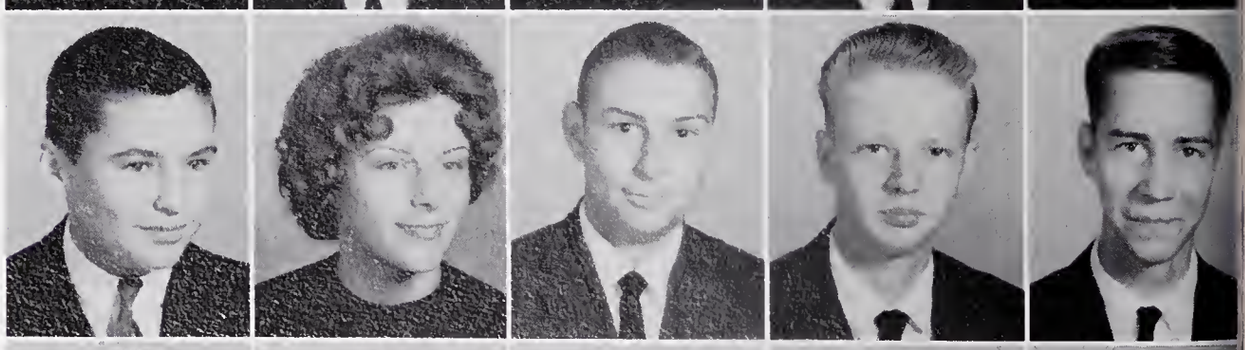

Wayne Rogers
Vincent Rountree
Shannon Scott
Jimmy Strickland
Ruth Strickland

Jean Sutton
Robert Tant
Ann Thomas
Rose Thorne
Jesse Wells

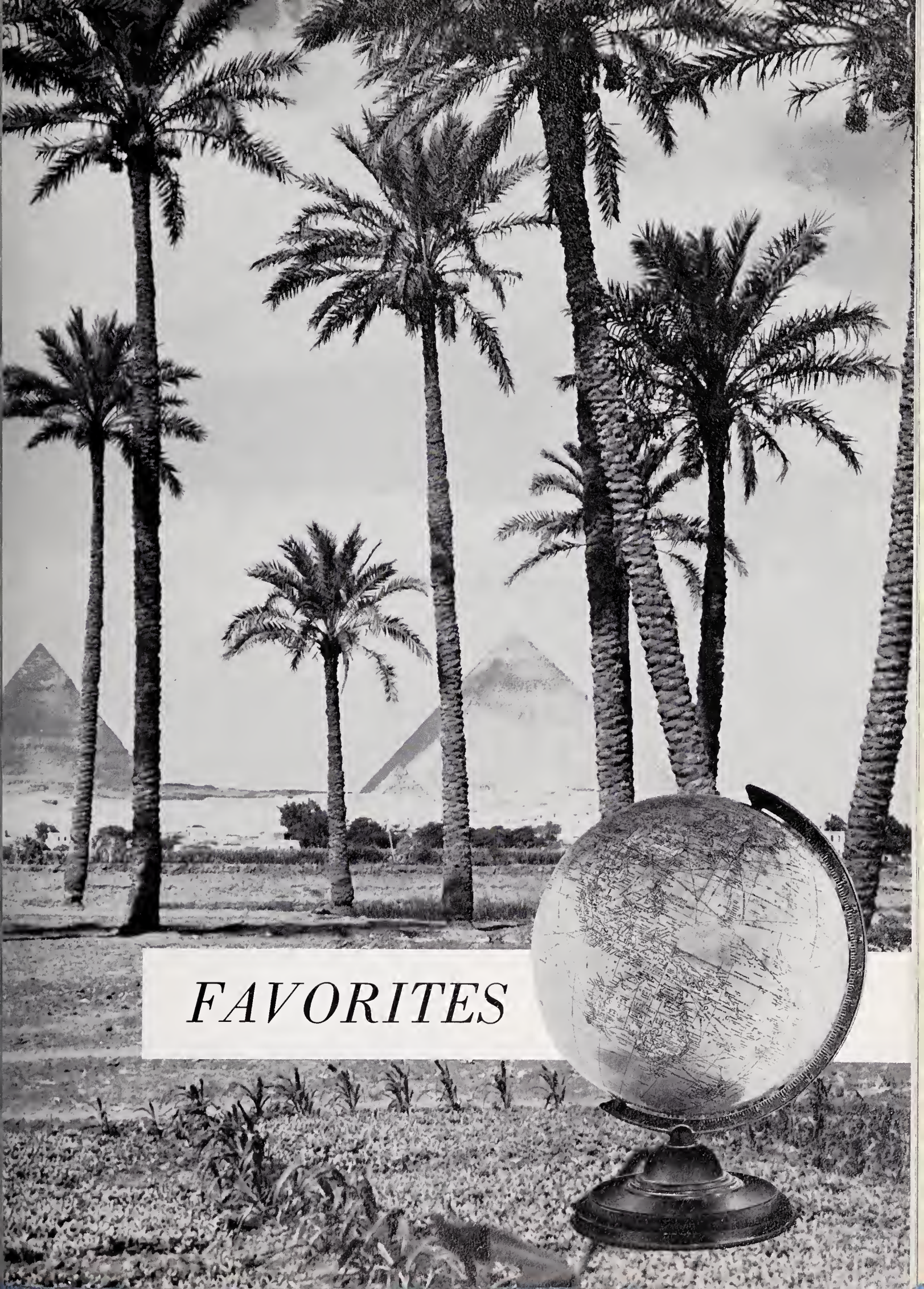
FAVORITES

Best All-Round

JOYCE CHAPMAN

JIMMY PERRY

Wittiest

LINDA BOYETTE

BOBBY SAWYER

Best Looking

DIANA CHAMBLEE

EDDIE DRIVER

Most Likely to Succeed

JUDIE TEMPLE

WADDELL GAY

Most Talented

GENE PERRY

MICKEY HINTON

Friendliest

JOYCE CHAPMAN

JIMMY JOHNSON

Most Dependable

JUDIE TEMPLE

JOE GREEN

Most Intellectual

PRISCILLA BERCIK

WADDELL GAY

Most Athletic

MICHAEL PEARCE

LINDA BOYETTE

Most Popular

BOBBY SAWYER

JOYCE CHAPMAN

Junior-Senior Memories

Senior Play

Junior Play

Junior-Senior Banquet

Marshals

Class Night

Baccalaureate Sermon

Graduation Night

Homecoming Queen

Connie Cooke

Jane Ihrie

Frances Kimball

Patsy Hales

MAID OF HONOR

Betty Ruth Jones

Linda Liles

Jean Sutton

Betty Perry

Homecoming Queen's Court

F.H.A.
SWEETHEART AND BEAU
Carol Gay
Thurman Johnson

F.F.A. Sweetheart

Betsy Long

H. S. Halloween

QUEEN

Ann Davis

KING

Avon Privette

ELEMENTARY
HALLOWEEN

KING - Terry Hicks
QUEEN - Judy Scarboro

PRIMARY
HALLOWEEN

KING - Eddie Pippin
QUEEN - Lou Ellen Jones

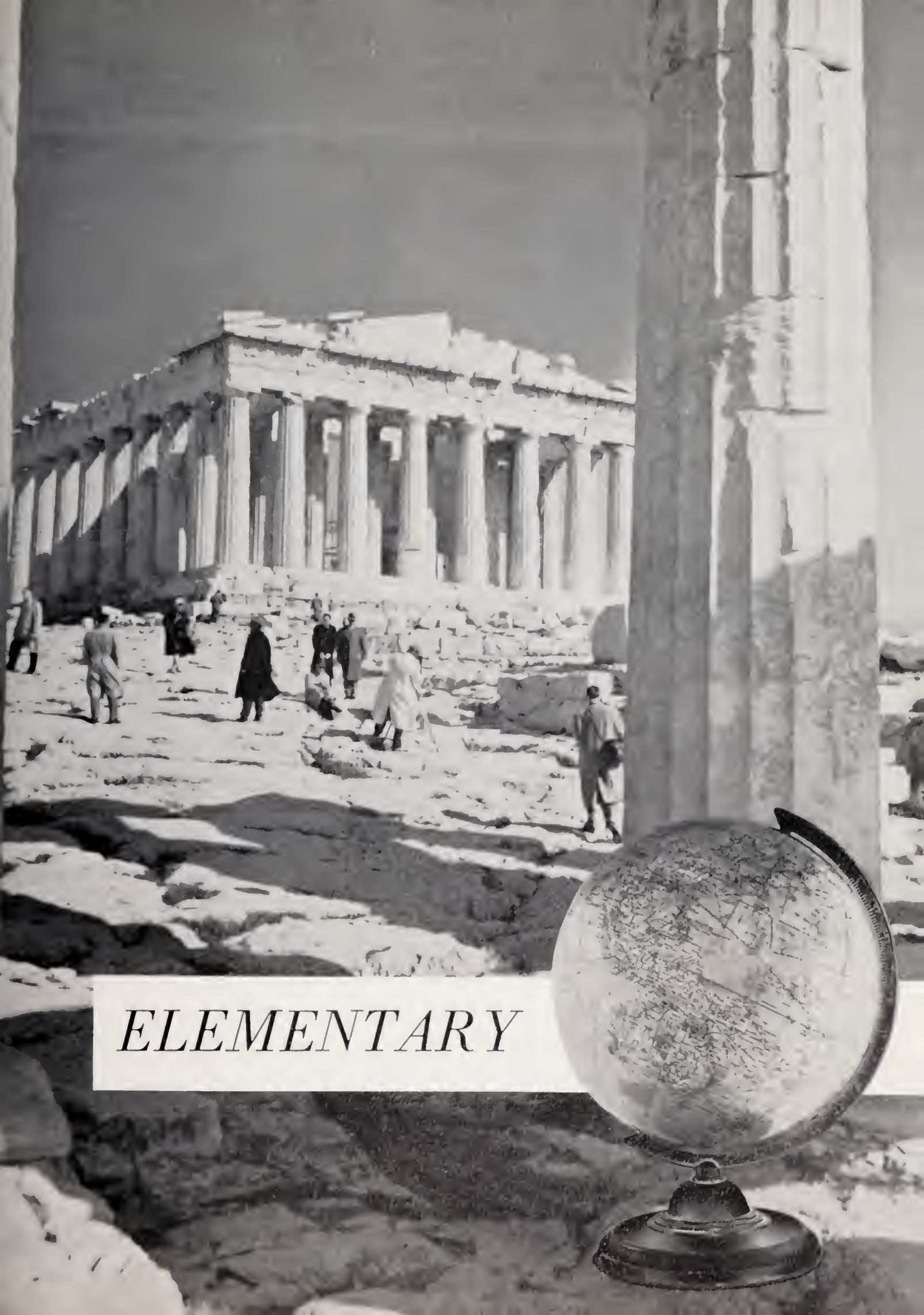

ELEMENTARY

Elementary Faculty

EVA PAGE

LOIS WALL

MARTHA FARMER

SELMA ALFORD

AGNES DAVIS

SADIE BRASWELL

MARGARET STRICKLAND

JUDITH BOYD

ELIZABETH ELLETT

EDNA LONGEST

MARGAORIE RICHARDSON

HELEN GREGORY

MARY TODD

RUTH MOSS

CORESSA CHAMBLEE

ALMA LOU PIERCE

MARION JENKINS

DOROTHY BLACKLEY

EDITH TIPPETT

FLOSSIE LEMAY

Carolyn Alford
Virgie Alford
Kay Antone
Bobby Baker
Suzanne Beck
Barbara Boykin

Bobby Boykin
Wayne Brannan
Joan Brown
Carl Bunn
Jean Bunn
Barry Carter

Janice Carter
Betty Chamblee
Joe Chamblee
Johnny Clark
Richard Clark
Raymond Cooper

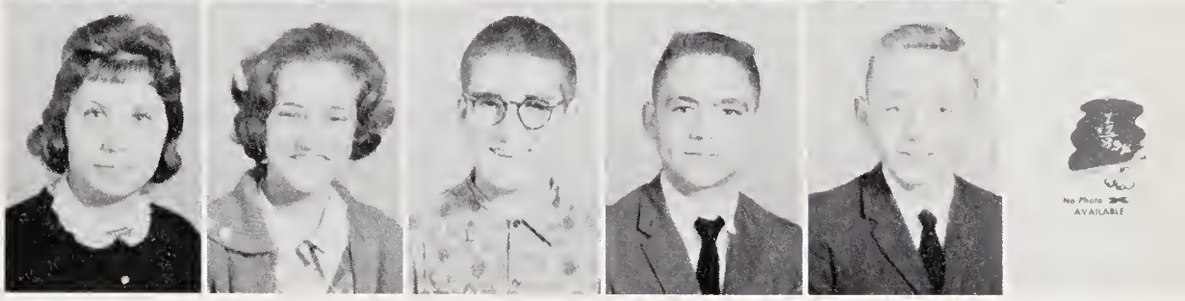

Eighth Grade

Brenda Creech
Patsy Currin
Danny Denton
Charles Denton
Graylyn Doyle
Janet Duke

Sylvia Eatman
Jerry Flood
Cheryl Gay
Martha Goodwin
Phyllis Hagwood
Tommy Hagwood

David Hawkins
Jo Ann Hicks
Priscilla Hicks
Terry Hicks
William Hocutt
Daniel Jefferson

Joseph Jones
Frankie Kannon
Tim Kemp
Joyce Lambert
Robert Lanier
Bertie Leffingwell

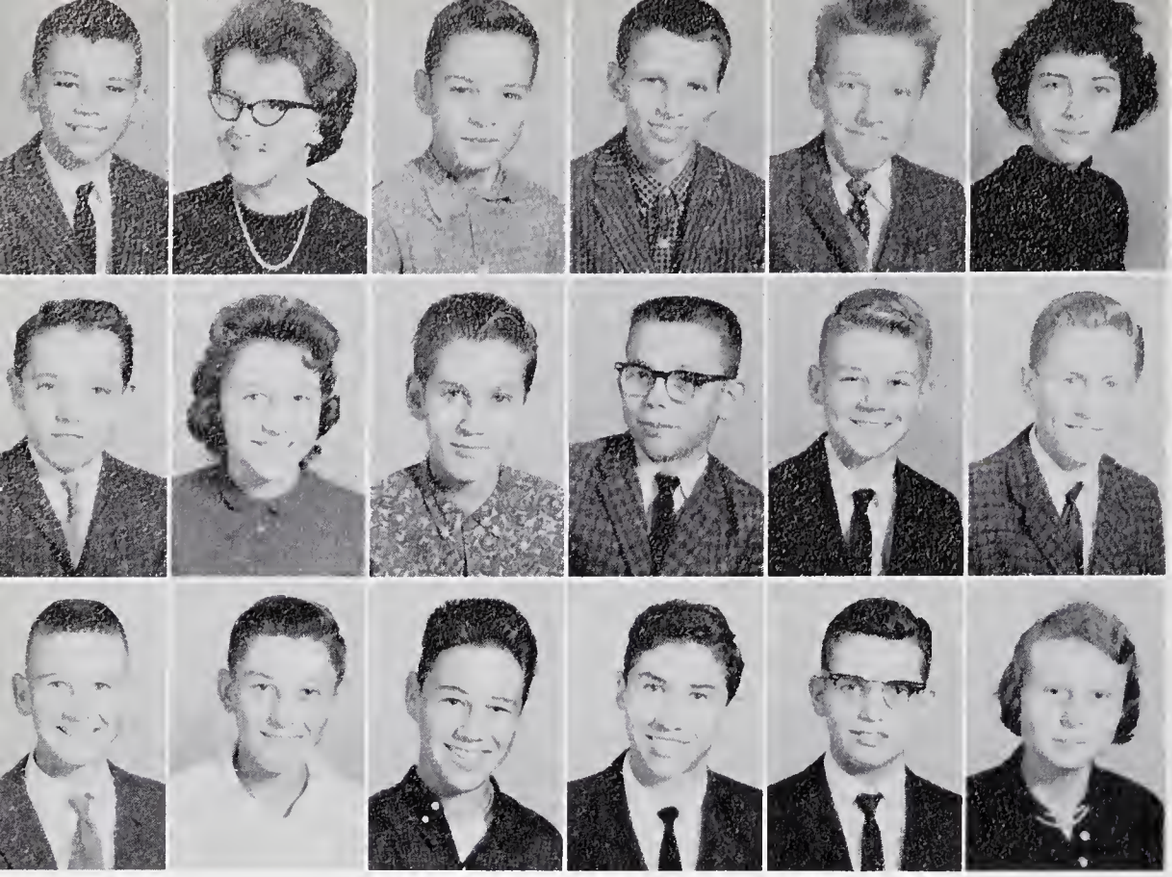

Donn Liles
Helen Mitchell
Adrian Murray
Vicky Murray
Billy Oakley
Helen Oakley

Linwood Oakley
Carol Parrish
Matthew Pearce
Dan Perry
Don Perry
Preston Perry

Charles Phillips
Charles Privette
Leslie Privette
Phillip Privette
Teddy Privette
Betty Puckett

Eighth Grade

Lynda Pully
Frank Pulley
Ellis Rhodes
Mary Louise Rhodes
Bobby Richardson
James Richardson

Faye Sawyer
Mary Shoffner
Jimmy Snell
Donna Faye Stallings
Curtis Strickland
Danny Strickland

Betty Tantle
Henry Temple
Kenny Temple
Robert Williams
Barbara Wilson
Martha Wall

Bobby Wilson
Jo Ann Wilson
Mary Winstead
Marie Woodlief

Preston Averette
James Baker
Joan Blackley
Barry Bobbitt
Wayne Brantley
Joyce Brown

Marcia Bullock
Eddie Bunn
Sue Bunn
Benny Byrd
Drew Cannady
Evelyn Chamblee

Jimmy Coleman
Linda Cunningham
Johnny Curtis
Ronnie Debnam
Dwight Denton
Ruby Denton

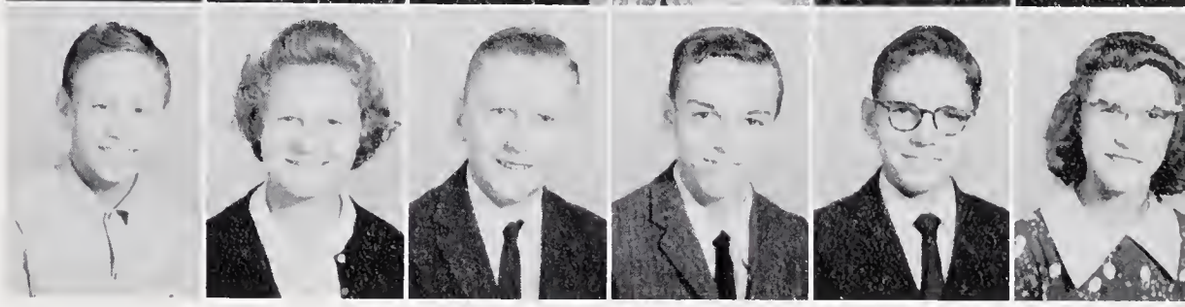

Seventh Grade

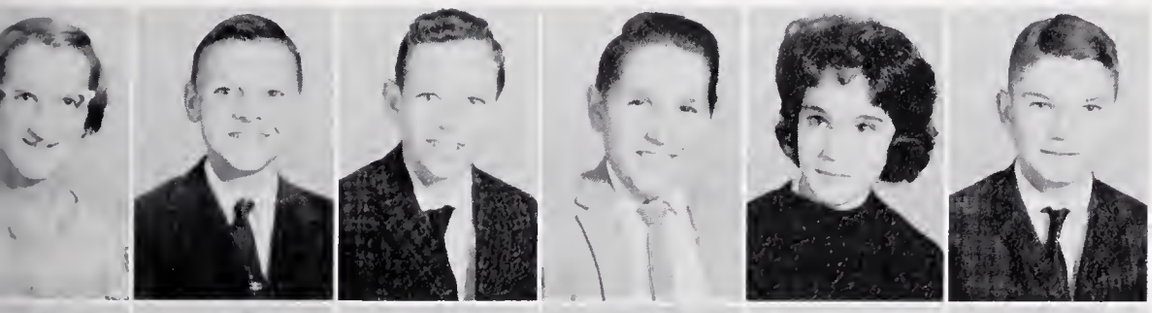

Ginny Eddins
Joe Eddins
Harold Edwards
Cornell Ferrell
Faye Finch
Jerry Fowler

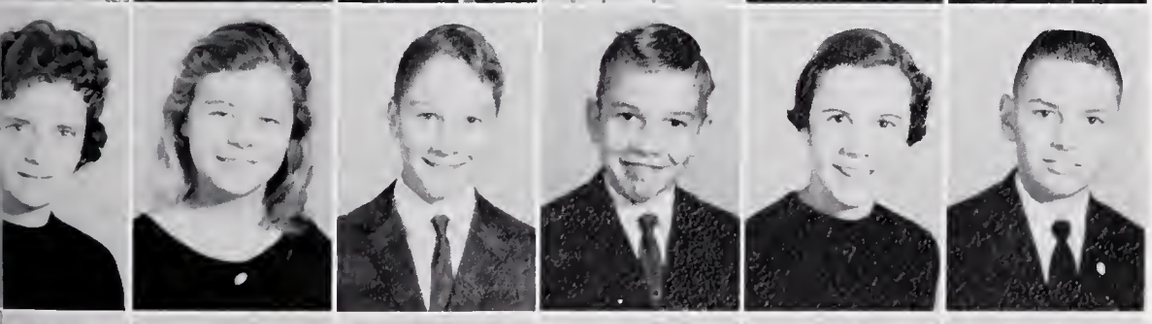

Kathy Gay
Patsy Gunter
Johnny Hendricks
Freddy Hinton
Jane Hinton
Billy Hocutt

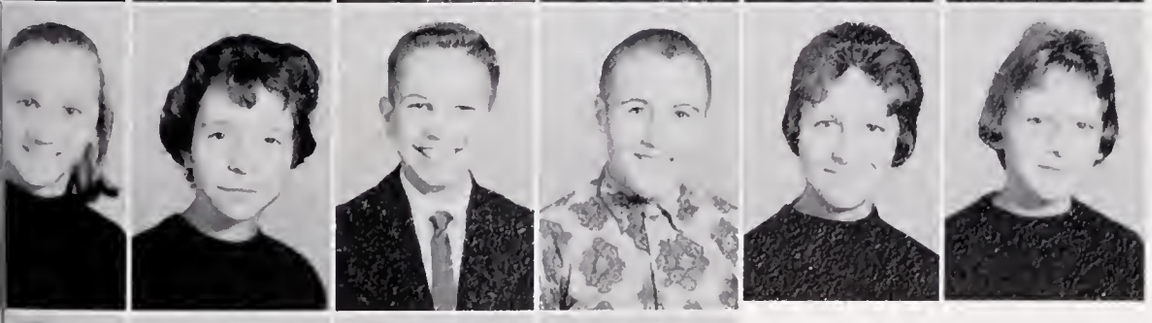

Crettie Hocutt
Phyllis Honeycutt
Bobby Johnson
James Johnson
Donna Kimball
Linda Kimball

Ilene Lockleair
Ted Lowery
Nancy Maiden
Bill Mangum

Pam Manning
Carolyn Massey
Connie May
Patsy Martin
Susan McLamb
Bobby Mitchell

Joyce Mitchell
Fay Moss
Richard Murray
Debby Oakley
Betty Parrish
Michael Parrish

Marie Patterson
Diana Pearce
Dorothy Pearce
Thomas Pearce
Ronnie Penny
Carolyn Perry

Seventh Grade

Sandra Perry
Jesse Phillips
Susan Pippin
Betty Price
Thurston Price
Hilda Privette

Sandra Pulley
Danny Ray
Ronnie Richardson
Joel Roberts
Patsy Scott
Joanne Snell

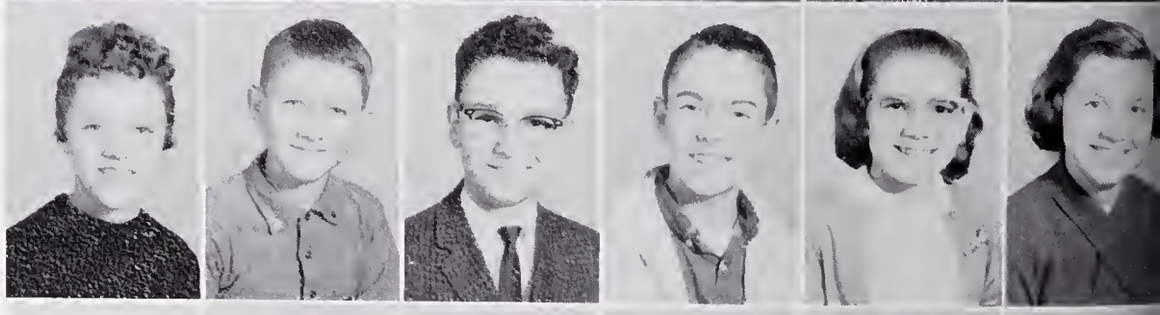

Donnie Strickland
Linda Strickland
Martha Strickland
Treva Temple
Ben Thomas
Michael Tippett

Vicki Walters
Vicki Wood
Marie Woodlief

Donnell Andrews
Phyllis Andrews
Billy Bailey
Betsy Baker
Rhonda Baker
Cherrie Bowling

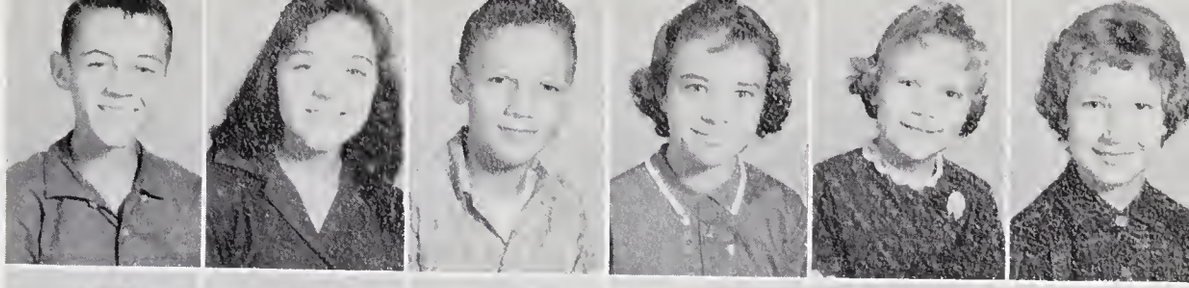

Brenda Brantley
Barry Carroll
Douglas Carter
Sandra Chamblee
Cathy Clark
Ruby Lee Creech

Susan Davis
Candace Debnam
Jean Denton
Esther Fathera

Sixth Grade

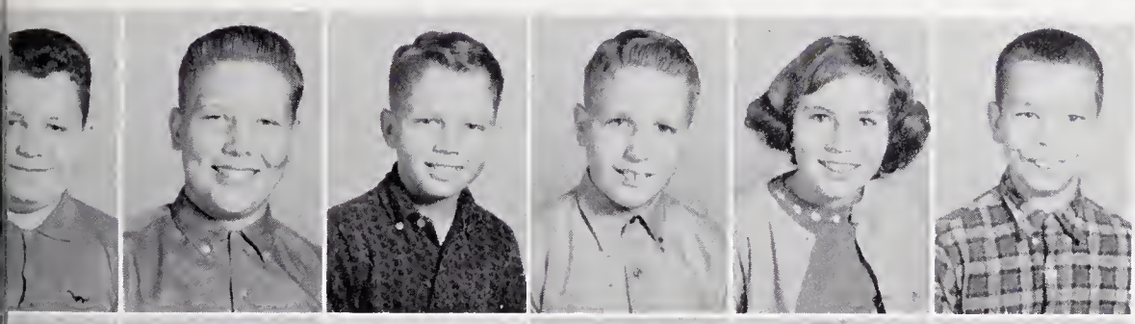

Eddy Finch
Danny Gordon
Richard Green
Martin Hagwood, Jr.
Geraldine Harris
Burton Hicks

Jerry Hicks
Joan Honeycutt
Alfred Jeffords
Thomas Jeffords
Linda Lockleair
Solon Lockleair

Julia McNabb
Frederick Medlin
Terry Moody
Billy Moss
Ronald Murphy
Linda Murray

Linda Pearce

Ronald Pearce
Russell Penny
George Perry
Glenn Perry
Ronnie Perry
Jarvis Phillips

Donna Price
Berry Privette
Gordon Privette
Tony Privette
Connie Roberts
Judy Scarborough

Steve Seago
Phyllis Sherron
Edward Smith
Jimmy Smith
Patty Smith
Sandra Smith

Cathy Stallings
Steve Stallings
Brenda Tant
Donald Tant
Vicky Temple
Phillip Tant

Eric Temple
Dianne Wall
Henry Weaver
Jeanette Whitley
Donna Williams
Mark Wilson

Pam Alford
Mike Allen
Wendy Allen
Deborah Baker
Steve Blackley
Michael Boykin

Frances Brantley
Lena Brantley
Earl Bunn
Jean Bullock
Kenneth Bunn
Sheila Cook

Deborah Corbett
Mary Corbett
Kathy Cunningham
Michael Davis
Ronnie Denton
Amelia Doyle

Fifth Grade

Deborah Duke
Dianne Duke
Wilson Eddins
Charolene Ellington
Don Ferrell
Kenneth Fowler

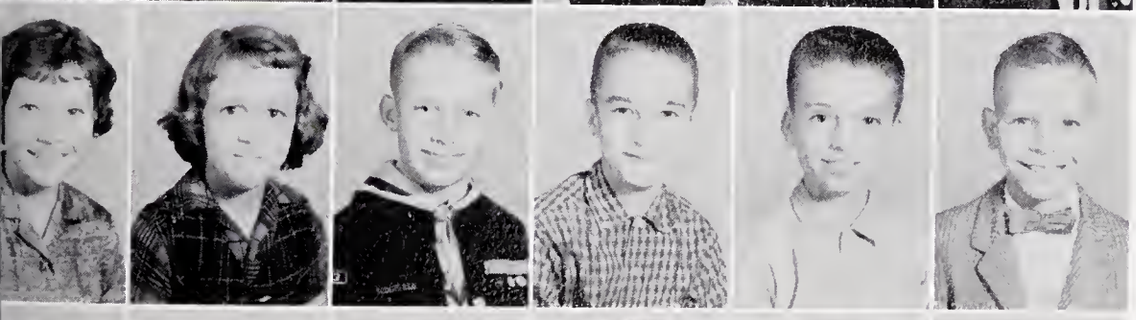

Jackie Gay
Margie Green
Stephen Hawkins
David Hendricks
Eddie Hinton
Caleb Honeycutt

Arlene Hood
Faye Jeffards
Stephen Jenkins
Delories Johnson
Jerry Johnson
Tim Lanier

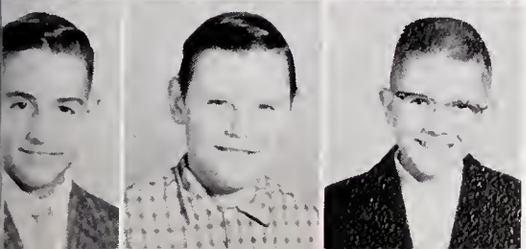

Tommy Liboria
Stephen Langston
Ronnie Liles

Tim Liles
Deborah Lockleair
Dennis Lockleair
Sandra Lockleair
Sandra Moss
Vicki Morgan

William McNabb
Donnie Mitchell
Cathy Moody
Ray Massey
Trey Martin
Ronald Oakley

Ronnie Patterson
Calvin Pearce
Laverne Pearce
Mary Ruth Pearce
Patricia Pearce
Trudie Penny

Fifth Grade

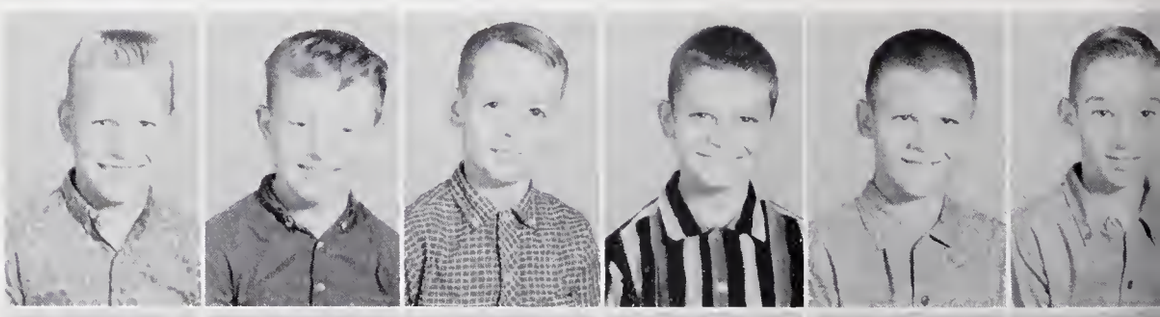

Benny Perry
Johnny Perry
Ronnie Perry
Stephen Perry
Calvin Pippin
Danny Price

Jerry Privette
Larry Ray
Ricky Rogers
Dennis Smith
Philip Snell
Deborah Stallings

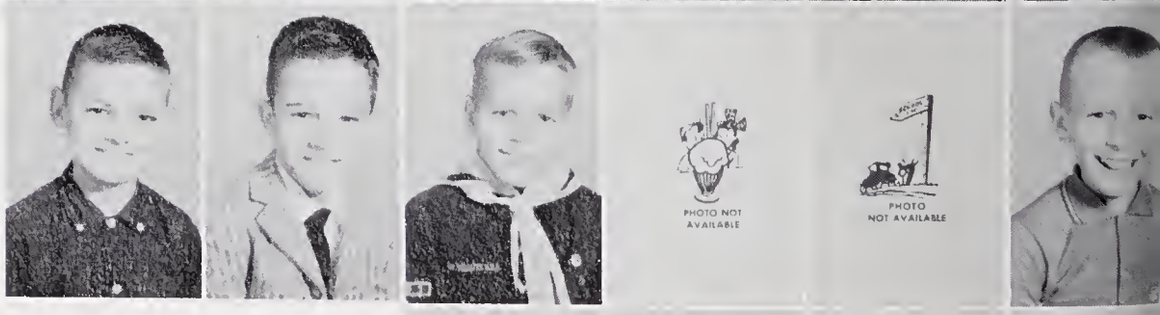

Joe Strickland
Carl Tart
Tracy Temple
Carla Turnage
Stephen Vinson
Bunny Williams

Jean Wood
Philip Wood
Evelyn Woodlief
Joseph Woodlief

Jean Alford
Richard Andrews
Karen Barbour
Gerald Beck
Connie Brantley
Bruce Brantley

Linda Brown
Jesse Brown
Charles Carter
Jerry Carter
Cheryl Chapman
Charles Cooper, Jr.

David Corbett
Dixon Curtis
Sandra Curtis
Andrew Draughon
Floyd Edwards
Gary Edwards

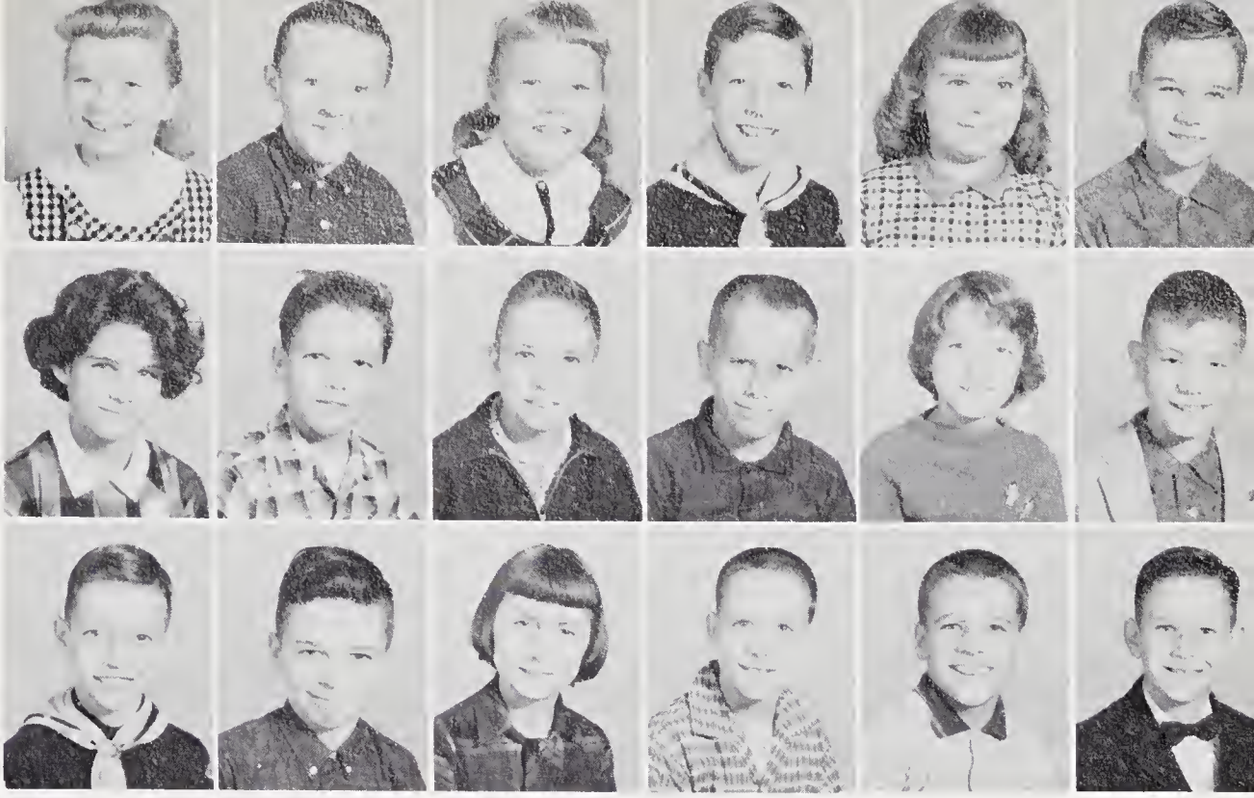

Fourth Grade

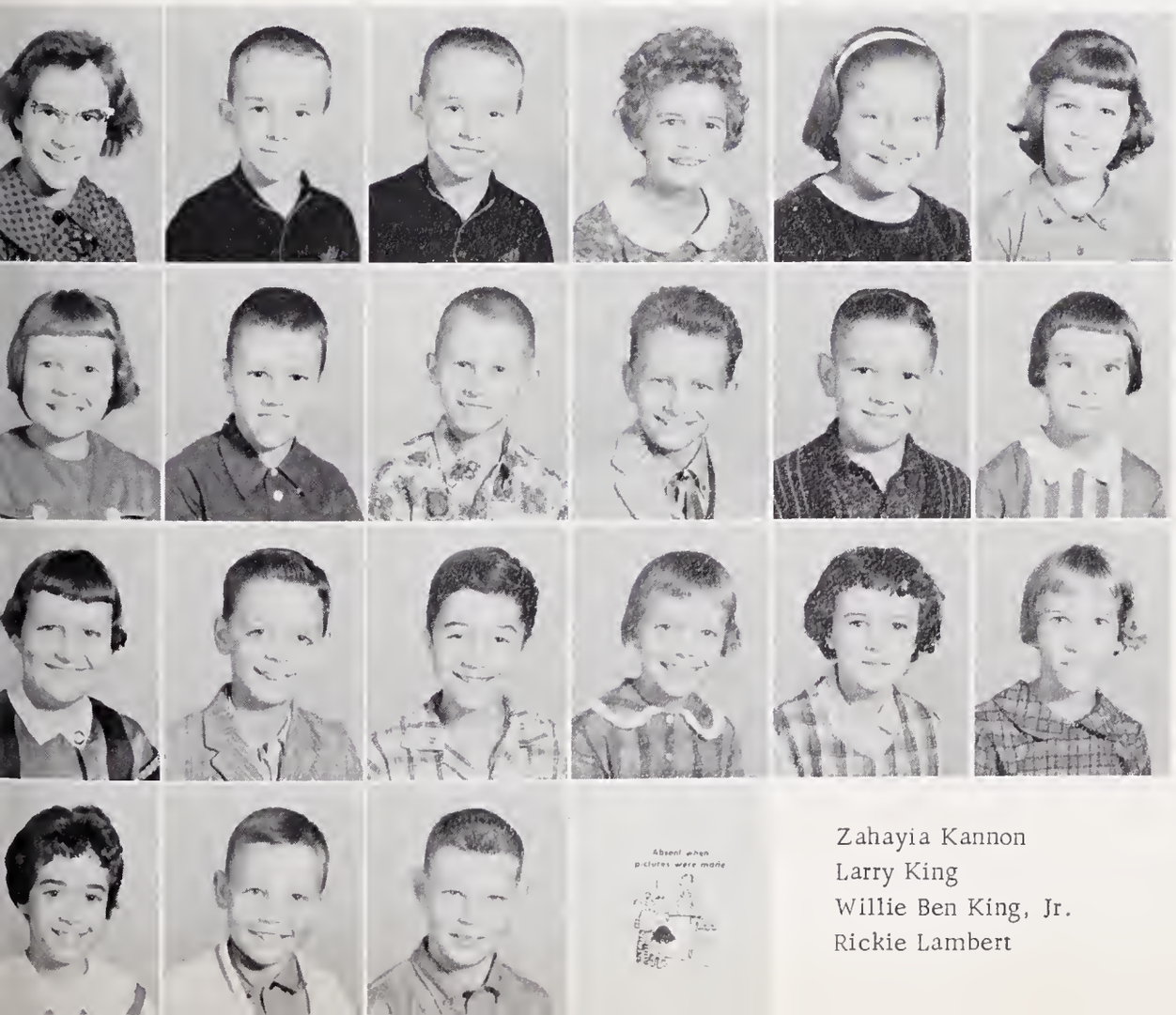

Barbara Fathera
Andy Gay
Randy Gay
Martha Susan Gill
Vicky Gordon
Donna Green

Sylvia Grice
Philip Hales
Larry Hicks
Craig Hopkins
Michael Hopkins
Martha Horton

Paula Hudson
William Ihrie
Jimmy Jeffords
Pamela Jenkins
Cathy Johnson
Debra Jones

Zahayia Kannon
Larry King
Willie Ben King, Jr.
Rickie Lambert

Earl Liles
Jackie Liles
Susan Liles
Mary Dan Martin
Frances Massey
Tommy Massey

Betty Sue Mayes
John Mincey
William Mitchell
Randy Morris
Joyce Murray
Thomas Murray

William Murray
Mary Jane Olive
Pam Parrish
Danny Pearce
Dianne Pearce
Sandra Pearce

Fourth Grade

Braxton Perry
David Perry
Randolph Perry
Sonja Perry
Steve Perry
Brian Potter

Mary Lou Pippin
Joey Price
Zenda Prince
Earl Privette
Donald Pulley
Kenneth Richards

Linda Richardson
Brenda Smith
Eddy Strickland
Johnny Strickland
Mildred Strickland
Neil Thomas

Martha West
Debby Winstead
Betty Woodall
Jim Wrenn

Stanford Alford
Nancy Arnold
Vickie Baker
Jimmy Benson
Eddie Brown
Marilyn Brown

Lou Bunn
Stanley Bunn
Kathy Carlyle
Warren Carroll
Maurice Chapman
Cindy Creech

Sherrie Davis
Carol Denton
Bobby Duke
Toni Duke
Barry Ellington
Ann Fowler

Third Grade

Wayne Fowler
Nancy Harris
Billy Hinton
Joe Hinton
Sue Hocutt
Gary Hopkins

Tim Hopkins
Deborah Horton
Ellen Hunter
James Jackson
Brenda Jeffords
Darlene Jenkins

Charlie Johnson
Dwain Johnson
Lou Ellen Jones
Beth Liles
Douglas Long
Mikkey Martin

Ben Massey
Rhonda Mincey
Barry Mitchell
Phyllis Mitchell

Phillip Pate
Jean Pearce
Melvin Penny
Rose Penny
Candy Perry
Donnie Perry

Jackie Perry
Thomas Perry
Ronnie Pierce
Patricia Prince
Brenda Privette
Shirley Ray

Dennis Richards
Linda Richards
Frances Sawyer
Annette Smith
Stan Stallings
Sharon Trevathan

Allen Turnage
Virginia Vernon
Beverly Wall
Donald Wood
Terry Wood
Valerie Wood

Andy Woodlief

Third Grade

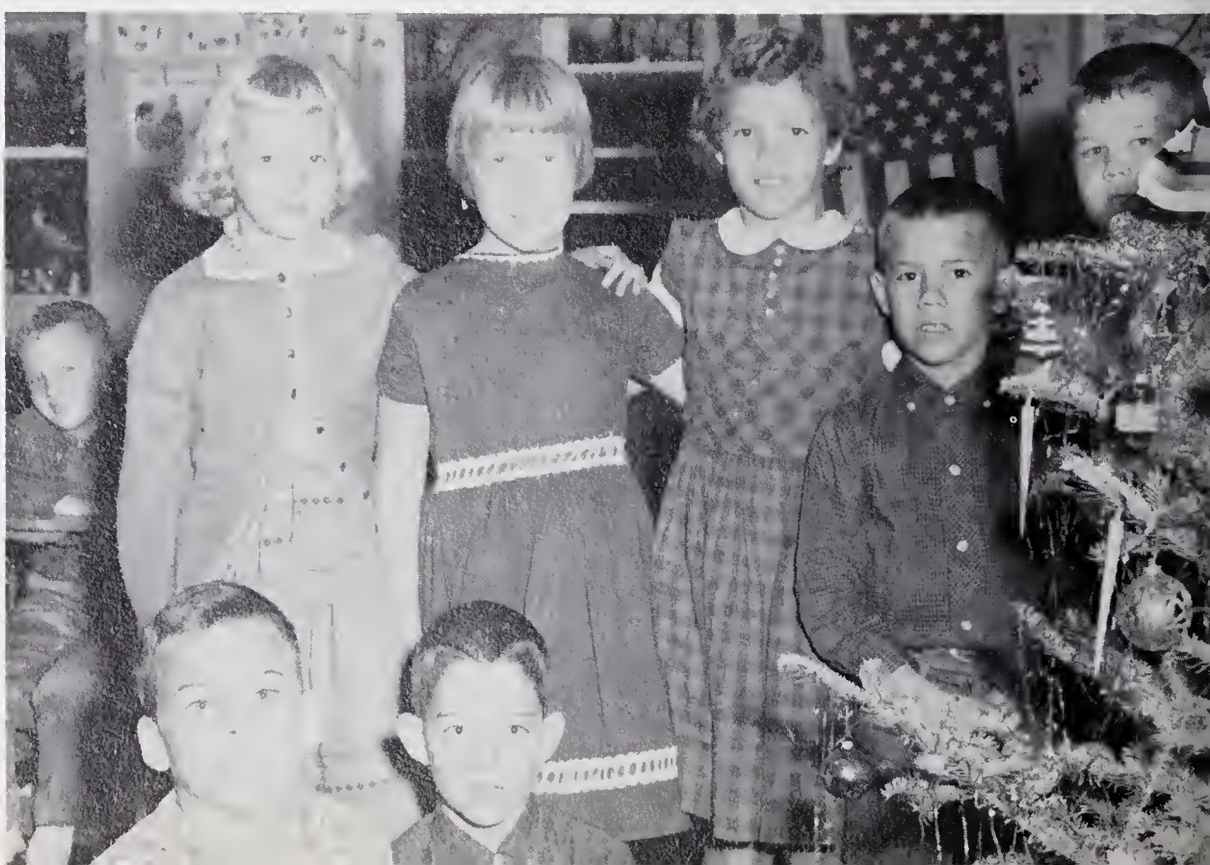

Andy Allen
Debbie Bailey
Glenn Baker
Jo Ann Baker
Earl Barham
Rose Bissette

Mike Bowling
Danny Brown
Steve Brown
Becky Bunn
Graham Bunn
Nita Bunn

Dianne Carroll
Ricky Chamblee
Pam Clark
Jo Ann Cooper
Ronnie Currin
Jimmy Debnam

Second Grade

Barry Duke
Marshall Eatman
Deborah Edwards
Jackie Ferrell
Wayne Ferrell
Pam Finch

Ned Fowler
Ted Fowler
Linda Gay
William Gay
William Green
Brenda Grice

Billy Hicks
Roger Hicks
Tony Hicks
Jan Hopkins
Bobby Horton
Chris Jenkins

Dewey Johnson
Fannie Jones
Commie King
Lucy King

Bryant Lewis
Tommy Lockleair
Carol Ann Mangum
Cassie Martin
Holly Joy Massey
Cathy Moss

Ronnie Morris
Bobby Murray
Nancy Olive
Bonnie Pearce
Donnie Pearce
Peggy Pearce

Marion Perry
Tim Perry
Kay Phillips
David Potter
Randy Privette
Tommie Raper

Second Grade

Horace Tant
Evelyn Taylor
Lee Tippett
Nancy Turlington
Rickie Turnage
Sue Upchurch

Nelson Vaughn
Chuck Vernon
Nancy Wall
Donald Weaver
Pam Williams
Sammie Winstead

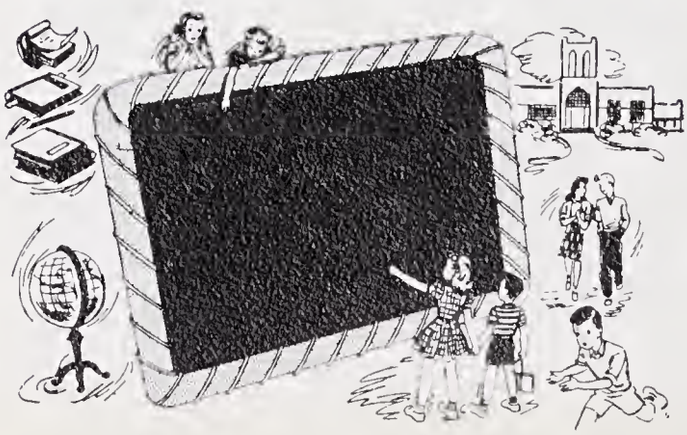

Paula Whitley

Marshall Andrews
Jean Amos
Shirley Barham
Bill Barnes
Sherrie Blackley
Sherwood Brantley

Amelia Bryant
Melissa Beck
Tricia Champion
Elleen Chapman
Durward Creech
Diane Curtis

John Davis
Craig Draughon
Danny Duke
Charles Estes
Ronnie Fowler
Betty Mae Green

First Grade

Gary Harris
Bonnie Sue Hicks
Bill Hinton
Mack Honeycutt
Joan Hopkins
Sue Hopkins

Paula Huyett
Michael Ihrie
Guy Jackson
Wilbur King
Vivian Langston
Della Lewis

Stella Lewis
Brenda Liles
Teresa Liles
Donald Liles
Donna Faye Liles
Wayne Maidon

Rigy Massey

Wayne Martin
Sonya Mitchell
Teresa Mitchell
Hal Moss
Bonnie Murray
Ted Murray

Betsy Olive
Freddy Pace
Ray Parker
Douglas Pearce
James Pearce
Kathy Pearce

Debra Perry
Ginger Perry
Gregory Perry
Mary Ann Perry
Ronnie Perry
Eddie Pippin

First Grade

Frederica Pippin
Kathy Pittman
Vickie Lynn
Jeffrey Price
Sheila Rhodes
Charles Richards

Catherine Sawyer
Helen Screws
Sandra Smith
Linda Snell
Carey Strickland
Sue Strickland

Ann Strickland
Jane Tippett
Michele Thomas
Neal Vaughn
Beverly Wheeler
Harriet Williams

Connie Wilson
Dexter Wilson
Roger Wilson
Dennis Wood

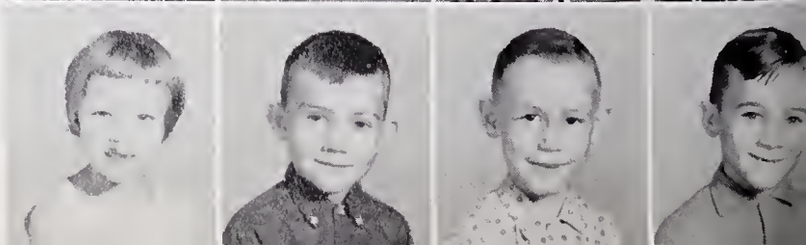

NITURE CO.

Jill Bissette
Denise Blackley
Timothy Brown
Eddie Bunn
Gloria Daniel

Mark Davis
Sonny Driver
Gilford Edwards
Curtis Estes
Jill Fowler

Wes Liles
Brian Massey
Karen Massey
Michael Monk
Dobie Pierce

Stephen Quick
Roxie Temple
Gary Wall

MRS. J. H. BUNN
Teacher

First Prize - Homecoming!!!
-Float-

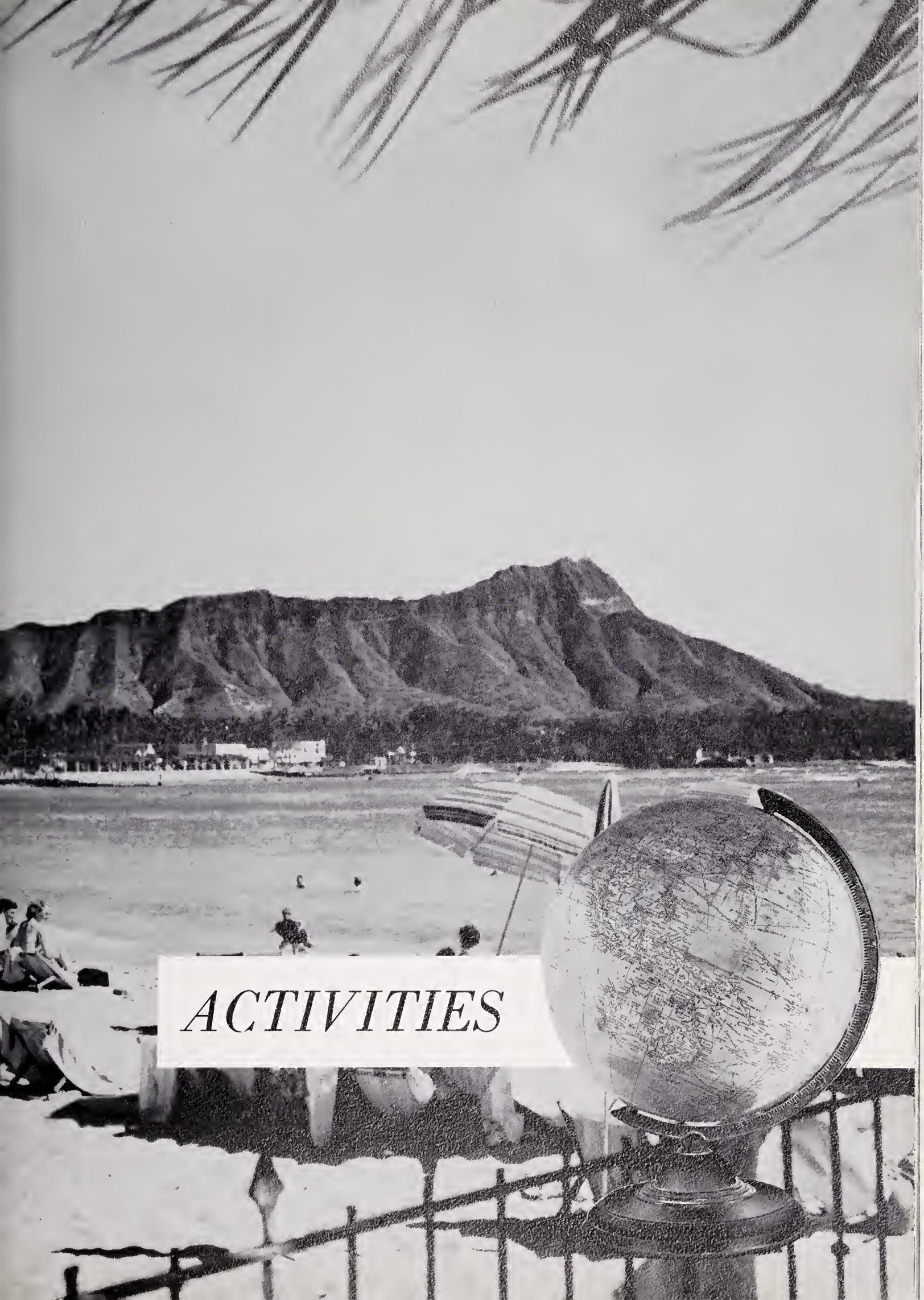

ACTIVITIES

PRESIDENT - Bobby Sawyer
VICE PRESIDENT - Jesse Horton
TREASURER - Frances Kimball
SECRETARY - Linda Green

REPRESENTATIVES AT LARGE -
Thurston Debnam
Vickie Tart
SENIOR REPRESENTATIVES -
Jimmy Perry
Connie Cooke
JUNIOR REPRESENTATIVES -
Sue Hillard
Janice Carter
SOPHOMORE REPRESENTATIVES -
Celia Hales
Gayle Pearce
FRESHMAN REPRESENTATIVES -
Peggy Maiden
Patsy Hales

SPONSORS -
Mrs. Doris H. Privette
Mr. C. V. Tart

Beta

Club

MISS BETA CLUB - Sandra Perry

CLUB OFFICERS:
- PRESIDENT - Betsy Alford
- VICE PRESIDENT - Priscilla Bercik
- SECRETARY - Sandra Perry
- TREASURER - Jane Ihrie
- REPORTER - Carol Gay

SPONSOR - Mrs. Mary Seago

Induction

PRESIDENT: Elaine Doyle
VICE PRESIDENT: Betsy Alford
SECRETARY: Connie Cooke
TREASURER: Joyce Chapman
SPONSOR: Ann Strickland

NHS

PRESIDENT:
Marie Scarborough

VICE PRESIDENT:
Ben Stallings

SECRETARY:
Martha Watkins

TREASURER:
Phillip Privette

Library Club

PRESIDENT:
Judie Temple

VICE PRESIDENT:
Betsy Long

SECRETARY:
Ann Davis

TREASURER:
Janice Perry

Future Teachers

PRESIDENT - Waddell Gay
VICE PRESIDENT - Michael Pearce
SECRETARY - Judy Lee
REPORTER - Joyce Chapman

Monogram

Club

Science Club

PRESIDENT - Bunny Bunn
VICE PRESIDENT - Bobby Sawyer
SECRETARY - Bobby Barbour
TREASURER - Buddy Broughton

SPONSORS - Mrs. Adrienne Yert
Mrs. Carol Stanley

MISS SCIENCE CLUB
Joan Baker

Priscilla Bercik
CO-EDITOR

Journalism

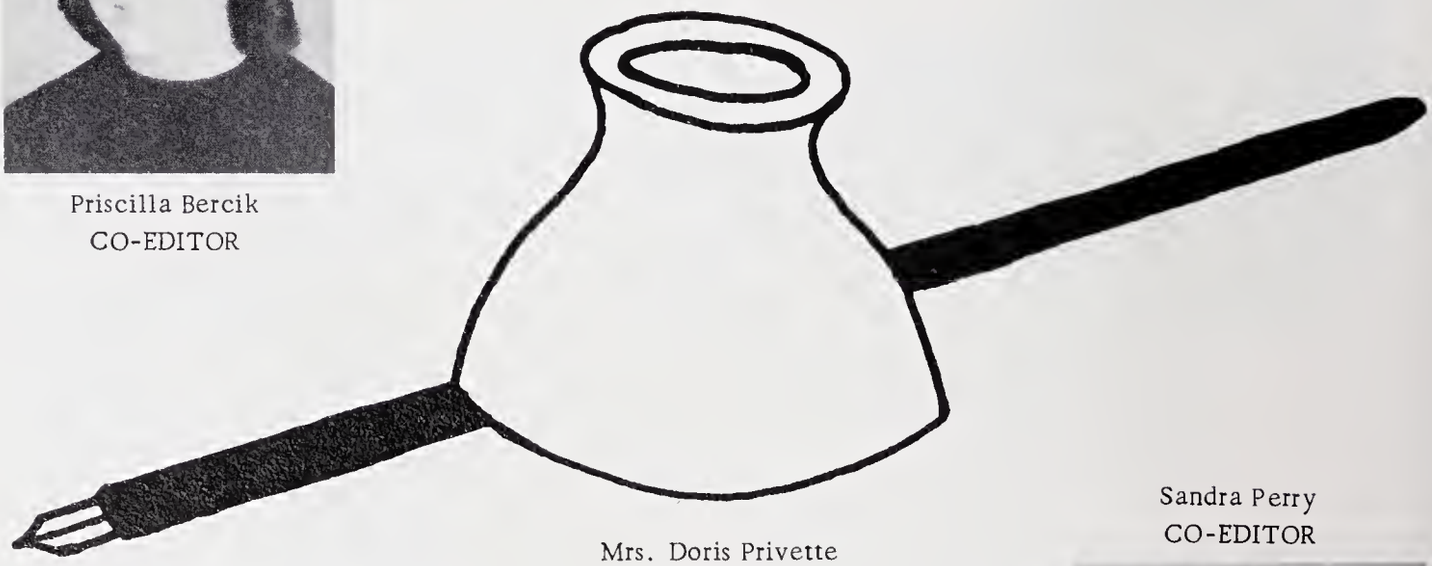

Mrs. Doris Privette
SPONSOR

Sandra Perry
CO-EDITOR

Club

OFFICERS

PRESIDENT
Donnie Perry

VICE PRESIDENT
Jimmy Perry

SECRETARY
Jimmy Parrish

TREASURER
Eddie Driver

REPORTER
Bruce Brantley

SENTINEL
Jimmy Johnson

Future Farmers

Public Speaking

SPONSORS

Mrs. Mary Seago

Mrs. Besse Smith

Mr. Haywood Roebuck

Future Homemakers

SPONSOR - Mrs. Mary Palmer

PRESIDENT - Gene Perry
VICE PRESIDENT - Lucy Hocutt
SECRETARY - Sandra Duke
TREASURER - Theresa Perry
SONG LEADERS - Betty Ruth Jones
Charlotte Bobbitt
PARLIAMENTARIAN - Betty Penny
REPORTER - Hilda Jones
HISTORIAN - Janice Carter

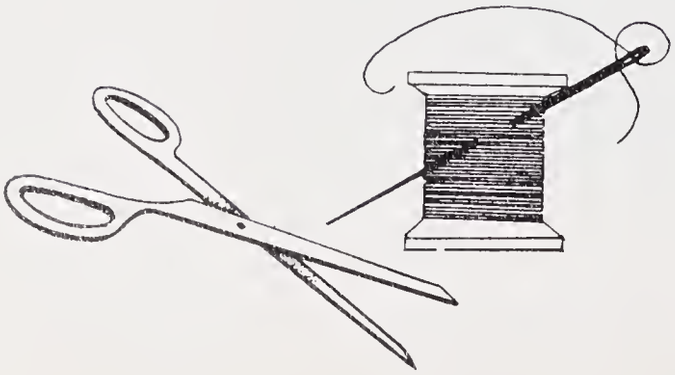

OFFICERS

High School

Choral

Betsy Alford, Brenda Arnold, Sue Arnold, Annette Brantley, Betty Bunn, Durwood Chamblee, Freddie Clark, Ann Davis, Donna Denton, Elaine Doyle, Lynda Fathera, Carol Gay, Sue Hillard, Mickey Hinton, Jane Ihrie, Ralph Ihrie, Connie Martin, Phyllis Parrish, Gale Pearce, Ann Privette, Sandra Shoffner, Judie Temple, Rose Temple, Pat Walters, Tommy Wood.

DIRECTOR

Mrs. Paulette Pugh

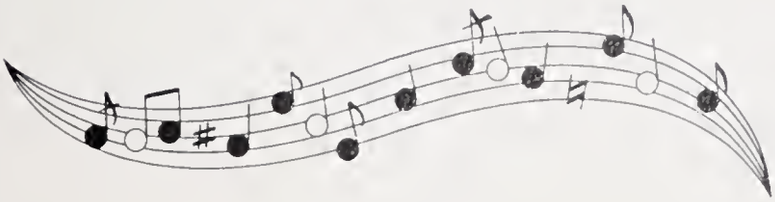

CHIEF MARSHAL:

Priscilla Bercik

Marshals

TEACHER:

Mrs. Flossie Lemay

Piano Students

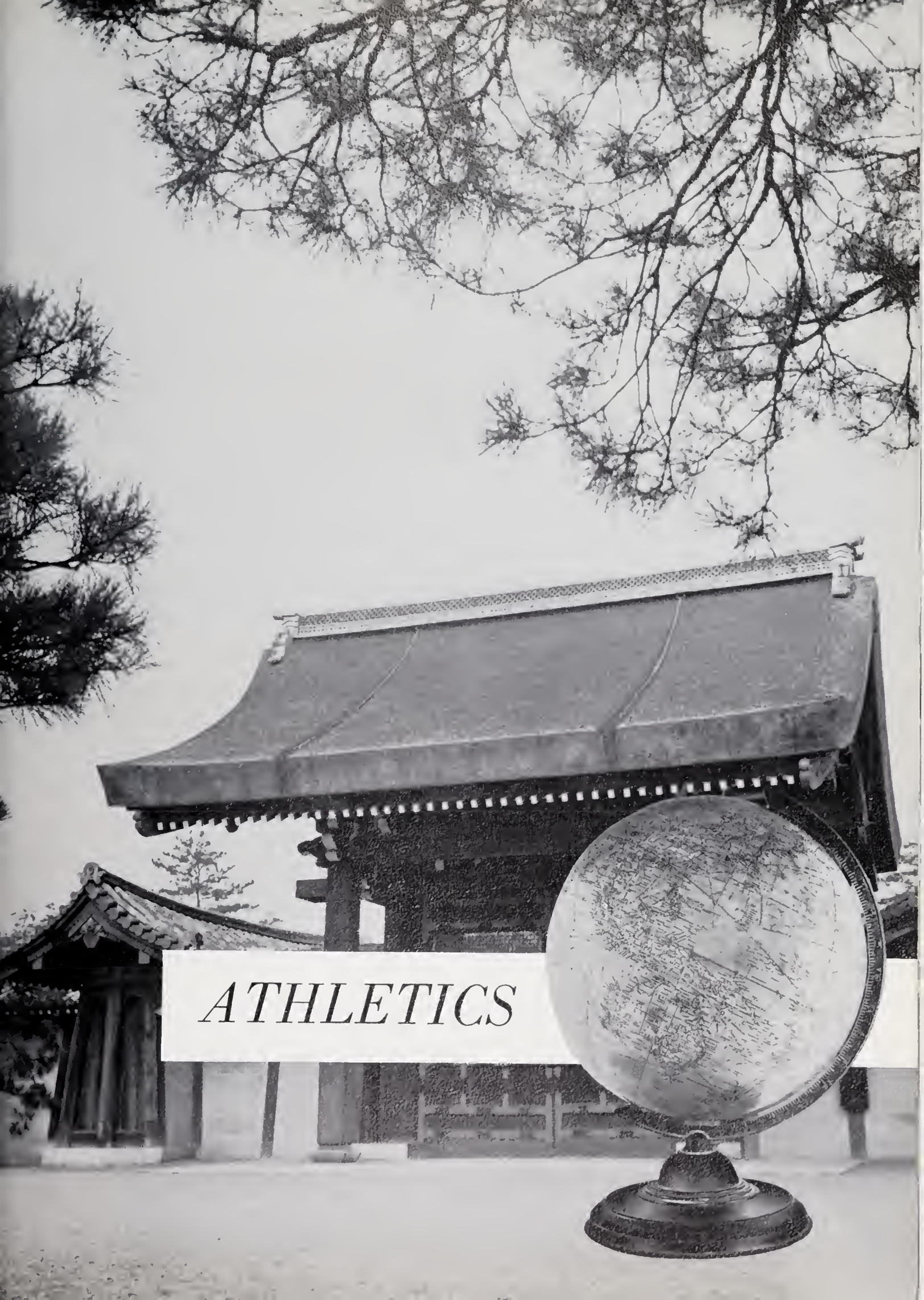

ATHLETICS

DIRECTOR:
Frances Hillburn

Senior

Juniors

DRUM MAJOR:
Mickey Hinton

Band

Beginners

1961 Foot

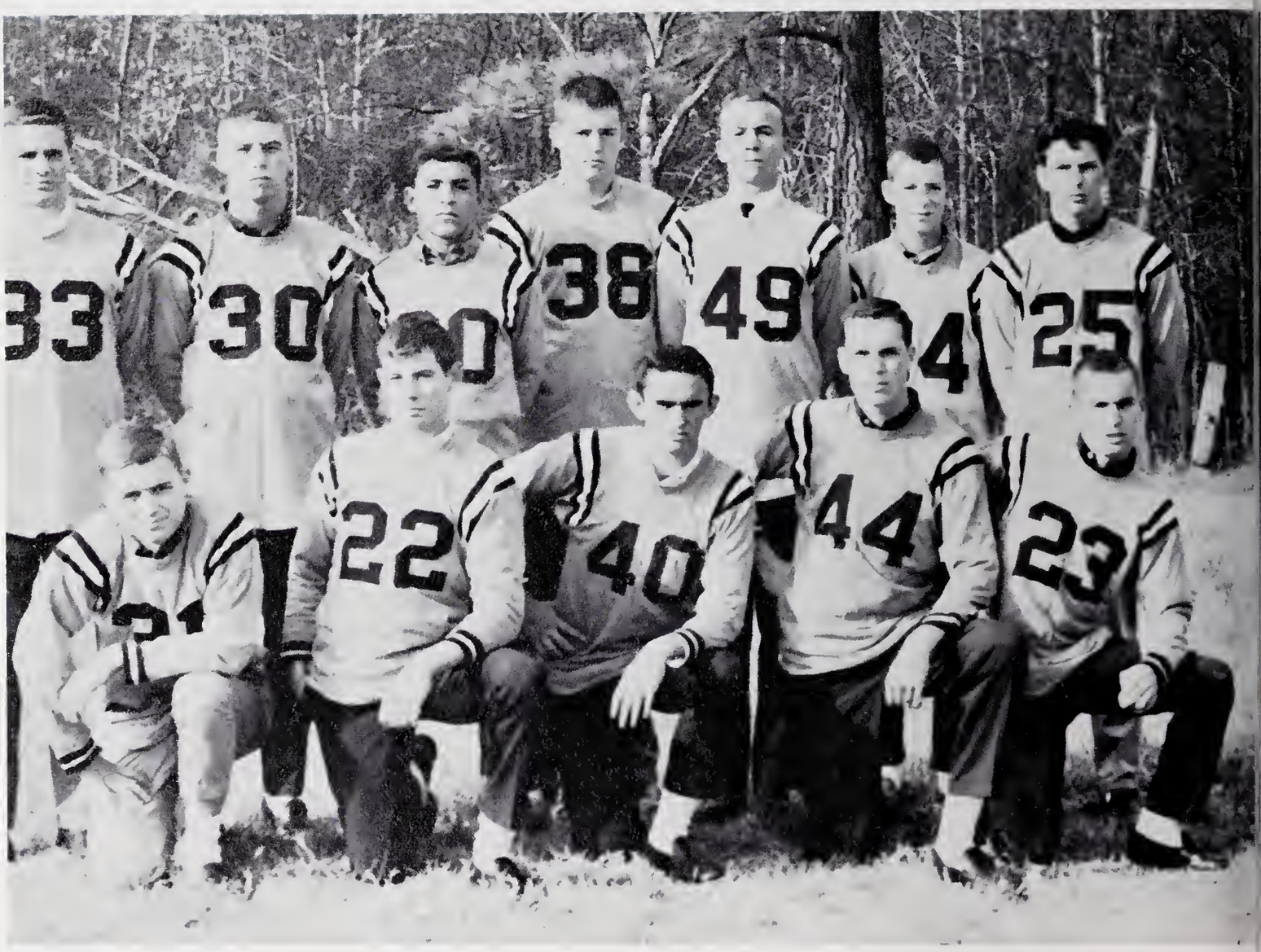

Benvenue	37	Wakelon	0
Norlina	0	Wakelon	-14
Nashville	21	Wakelon	7
Rolesvile	6	Wakelon	-40
Altamahaw Ossippee	32	Wakelon	-14
Louisburg	26	Wakelon	0
Wendell	0	Wakelon	-34
Helena	0	Wakelon	-21
Spring Hope	0	Wakelon	0
Bethel Hill	6	Wakelon	-54

ball Squad

Senior Football Players

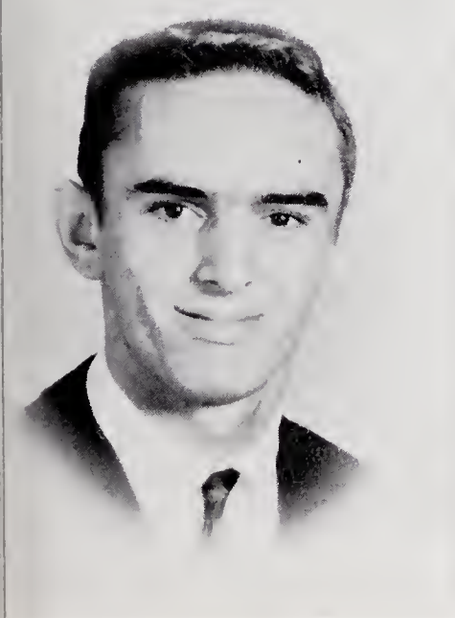

DOUGLAS FOWLER

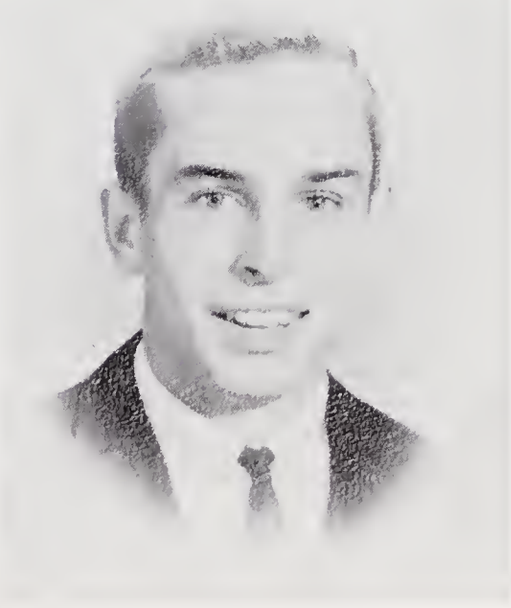

BOBBY SAWYER

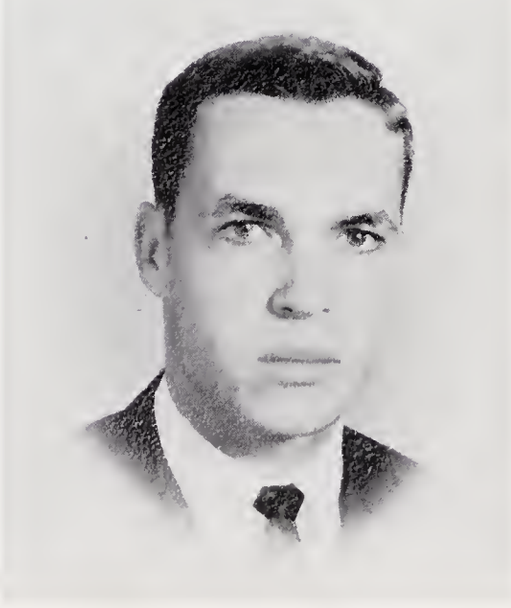

MICHAEL PEARCE
1st String - All Conf.

Junior Varsity Football

Baseball

Junior Varsity Basketball

Boys' Varsity Basketball

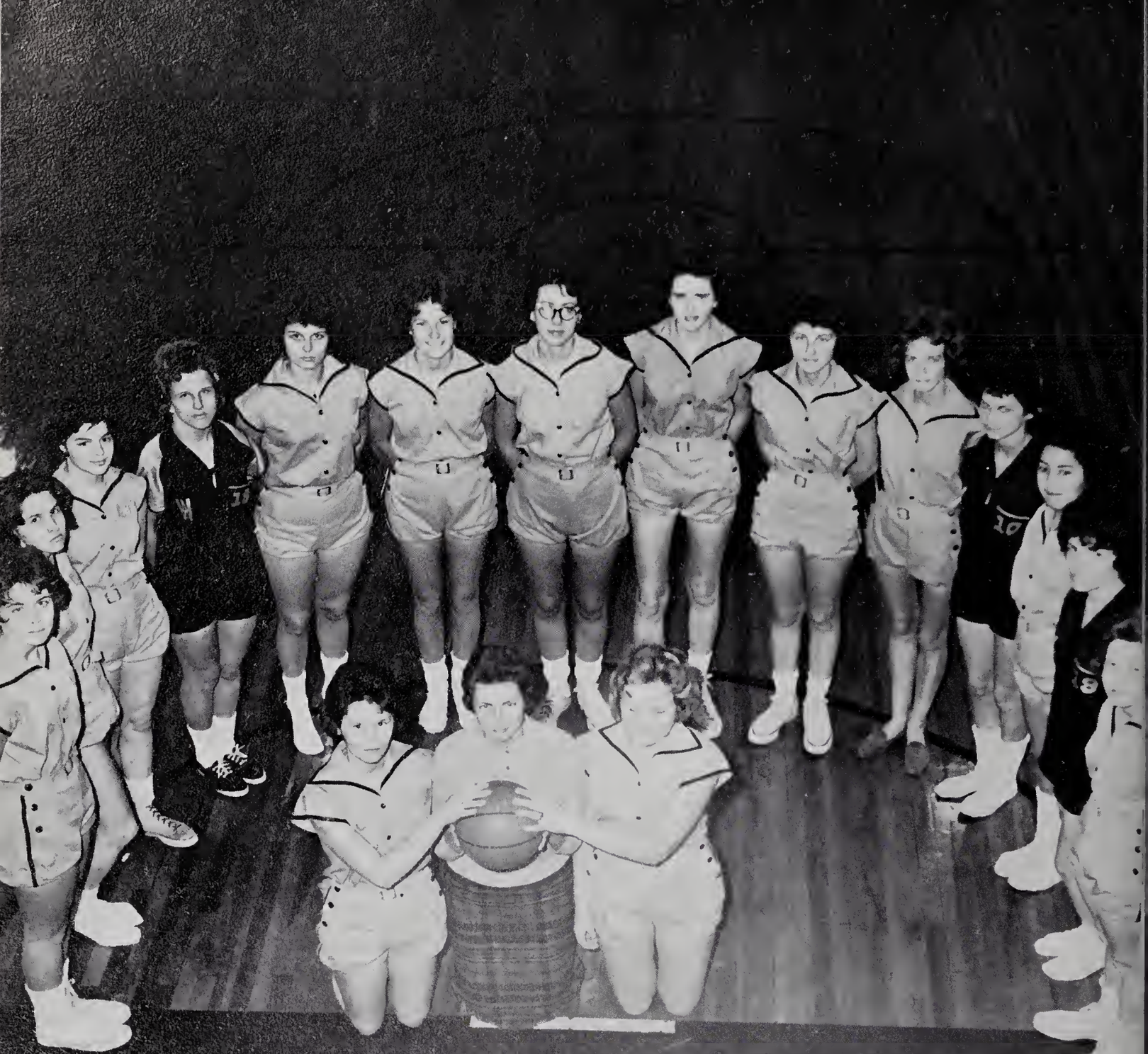

Girls' Basketball

Majorettes

Cheerleaders

Bus Drivers

Ray Pittman
Jimmy Perry
Joe Green
Jimmy Johnson
Bruce Mason
Jimmy Parrish
Bruce Brantley
Donnie Nolan

Custodians

Winston Perry
Alfa Lawrence
Coy Richardson
Joe Bunn

Lunchroom Staff

Mrs. Massey
Mrs. Bolton
Mrs. Bunn
Mrs. Liles
Mrs. Wilson

ADVERTISERS

Live Better Electrically

in

Helping to Build a Finer Carolina

Compliments

Carolina

Power & Light Company

Congratulations, Seniors

Pope's, Inc.

We Sell Almost Anything to Anybody

At Your Service on Main Street

Visit Our New Style Shop Today!

Phone AN 9-4911 Zebulon, N. C.

COMPLIMENTS OF

Peoples

Bank and Trust Company

ROBERT D. MASSEY, Cashier

Zebulon, North Carolina

Monk Henderson

TOBACCO COMPANY

Wendell, N. C.

Congratulations, Seniors of '62

BEST WISHES FROM

Beck Bros. Veneer Co.

GOOD LUCK
TO THE
GRADUATING CLASS

Enjoy that
REFRESHING NEW FEELING
you get from Coke!

BOTTLED UNDER AUTHORITY OF THE COCA-COLA COMPANY BY
THE CAPITOL COCA-COLA BOTTLING CO., INC.

LOUISBURG COLLEGE

Chartered in 1787

A Co-Educational Junior College
Offering Courses in Liberal Arts
Pre-Professional Fields and
Business

High Academic Standards
Christian Atmosphere
Nominal Costs

Write
Director of Admissions

Louisburg College

Louisburg, N. C.

Compliments of

Nathaniel Dodd

Your

Wonder

Bread

Salesman

One to grow on . . .

Good health is our business. We take a deep personal pride in watching the growth and development of youngsters raised on Pine State's good, health-giving milk and dairy foods. We feel great satisfaction in the knowledge that we contribute to the growth of the community as we do to the growth of its citizens.
We're proud of the fact that we're growing, too . . . that more and more families are asking for Pine State's pure, delicious milk, ice cream and other fine dairy foods.

North Carolina's Choice Since 1919

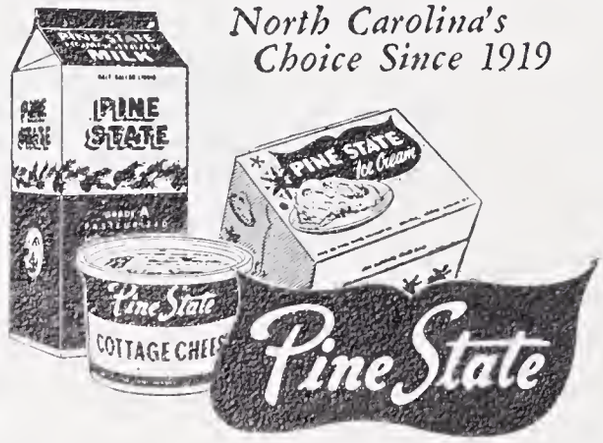

Compliments of

Whitley Furniture Co., Inc.

Zebulon, N. C.

AN 9-3541

Compliments of

Zebulon Drug Co.

AN 9-4711

Zebulon, N. C.

American Plumbing and Electric Co., Inc.

Wholesale Distributors

Plumbing and Electrical Supplies

Goldsboro, N. C. Zebulon, N. C.

Congratulations From

Piggly Wiggly

in Zebulon's New

Shopping Center

Zebulon Motor Company

ESSO DEALER

Fuel Oil - Kerosene - Tractor Gas - Motor Oil
Atlas and Goodyear Tires and Batteries
Tire Retreading and Vulcanizing

AN 9-9172 Zebulon, N. C.

Compliments to the Seniors

Dr. Ben D. Thomas

Zebulon, N. C.

Compliments of

Devil Dog Mfg. Co., Inc.

Zebulon

Spring Hope Middlesex

Little River Ice Company

Coal and Ice - Distributors for Sinclair

AN 9-3081 Zebulon, N. C.

HORACE SMITH, Manager

E. R. Sykes & Company
Incorporated

Leaf Tobacco Dealers

Wendell, N. C.

Current 4% Dividend

Insured Savings

First Federal Savings

Home Loans

Zebulon Office

110 N. Arendell Avenue

Latest

Fashions

Compliments of

Cornelia Smith

Zebulon, N. C.

Congratulations Seniors of '62

W. B. Bunn & Company

Distributors for Manufacturers and Millers

Wholesale Grocers

Zebulon, North Carolina

Wendell
Furniture Co., Inc.

Frigidaire - Simmons - RCA

Victor - Mohawk

45, LP and Stereo Records

Wendell, N. C.

Pay Cash and Save

Parrish
Groceries & Market

Plenty of Parking
and
Shopping Space

Hales Farm Supply Co.

Smith-Douglas Fertilizer
Purina Feeds
Furniture and Appliances

Zebulon
North Carolina

Creech's
Radio Service

JAMES R. CREECH

AN 9-3596 Zebulon

Bonita's Beauty Shop

Merle Norman Cosmetics

Zebulon, N. C.

Phone AN 9-9274

Compliments to Class
of '62

George F. Tucker
M. D.

AN 9-9144

Compliments of

Britt's Grocery

Wendell

Best Wishes

G. L. Richardson
Insurance Agency

Zebulon AN 9-9177

Best Wishes From

Mother and Daughter Fashions

Insurance Building

Raleigh, North Carolina

Antone's Department Store

"Smart Apparel for Men, Women, and Children"

AN 9-3381

Zebulon, N. C.

Compliments of

Burrage Music Company

School Music Specialists

112 W. Martin Street
Raleigh, N. C.

Congratulations to Seniors of '62

Temple's

GROCERY AND MARKET

Phone AN 9-4011

Congratulations, Seniors

Zebulon Jewelers

Zebulon, N. C.

Phone AN 9-4851

Gay's Dry Cleaners

Zebulon, N. C.

Altering, Cleaning, and Pressing

AN 9-4886

Massey Lumber Co.

Building Supplies and Hardware
Lucas Paints

Zebulon, N. C.

AN 9-4351

Lowery's Insurance Agency

Service - Security - Savings

All Kinds of Insurance

Phone AN 9-9177
Zebulon

Compliments of

Morgan Drug Company

Zebulon

North Carolina

Congratulations, Seniors

Zebulon Supply Wholesale Dealers

Zebulon

AN 9-3661

Compliments of

Screws & Hudson Funeral Home

Zebulon

North Carolina

Express Your Love
With Flowers

Mary Vic Broughton Florist

Zebulon

Compliments of

Martha's Doll House

Zebulon

Pepsi-Cola Bottling Co. of Raleigh

#3705 Hillsboro Street

Raleigh, North Carolina

TEmple 3-1071

Paul V. Brantley Oil Co.

Dealer in

Gasoline, Kerosene and Oils

Zebulon

Congratulations, Seniors

Olive's Service Station

Fancy Groceries - Meats - Shoes

Zebulon, North Carolina

Compliments of

A Friend

Compliments

Debnam Hardware

Phone AN 9-2021
Zebulon, N. C.

Compliments of

Waynes

TELEVISION & RADIO SERVICE

18 Years Experience

Zebulon

A. C. PERRY

Your Westinghouse Dealer

Zebulon, N. C.

Compliments of

D. D. CHAMBLEE
INSURANCE AGENCY

Zebulon
North Carolina

Auto, Household
and Electric

Appliances

Western Auto Associate Store

THURMAN B. HELPLER

TODD ELECTRIC
CO., INC.

General Electric Appliances
Wendell

Best Wishes, Seniors

ZEBULON BEAUTY SHOP

MRS. RUBY MANNING, Owner

Phone AN 9-9133

Zebulon

Congratulations, Seniors

JOHNSON'S JEWELERS

Raleigh
North Carolina

Compliments of

FARMER'S

Zebulon, N. C.

Congratulations, Seniors

WENDELL TRACTOR
& IMPLEMENT CO.

FO 5-9741
Wendell

Best Wishes From

ZEBULON GIN CO., INC.

Ginners and Cotton Buyers

Zebulon
North Carolina

Best Wishes From

The

DAIRY QUEEN

Zebulon AN 9- 9150

Compliments of

DUNN'S GROCERY

Zebulon AN 9-3531

Congratulations, Seniors of '62

KANNON'S DEPT. STORE

Wendell

Compliments of

The

BANK OF WENDELL

Wendell

Compliments of

R. B. WHITLEY & SON, INC.

Wendell
North Carolina

Best Wishes From

TODD MOTOR COMPANY

Chrysler - Plymouth

Wendell

Congratulations, Seniors

CITY BARBER SHOP

Zebulon

Compliments of

JOHNSON - LAMBE CO.

322 S. Salisbury Street

Raleigh, N. C.

BUNN ELECTRIC CO.

Television and Radio Repair
Philco Appliances

WILLIAM C. BUNN, Owner

ANTONE'S

Complete Line of Hotpoint Appliances
Maytag Washers, Zenith TV, Dinettes, Rugs and Bedroom Suites

Zebulon

Hudson-Belk

Department Store

Shop for the Complete Family Needs

Wendell, N. C. FO 5-4611

Congratulations, Seniors

Burrage Music Co.

Raleigh, N. C.

WETC

Wendell Zebulon

First on Your Radio Dial

540

Compliments of

FLOWER'S DIME STORE
Zebulon

HUNTER'S DIME STORE
Zebulon

RICHARDSON'S JEWELRY SHOP
Wendell

ZEBULON FURNITURE CO.
Zebulon

BOSSE JEWELERS
Raleigh

JOE WOOD'S SERVICE STATION
Zebulon

Autographs

Autographs

Autographs

Autographs

Autographs

TAYLOR PUBLISHING COMPANY
"The World's Best Yearbooks Are Taylor-made"

Dear Fludzie,

I have enjoyed knowing you for the last 7 years. I hope you have good luck with Wood in the future.

Your friend,
Drew

Dear Fabby,

I think you are a very sweet boy but you can be very annoying at times. (Can it be you?) I hope you have good luck in the future. I may change, but I have to.

Love,
Fabby